1912 1913

PENNSYLVANIA STATE NORMAL SCHOOL

INDIANA, PENNA.

1912-1913
c.3

RHODES R STABLEY LIBRARY
INDIANA UNIVERSITY OF PENNSYLVANIA
INDIANA, PENNSYLVANIA

I
I
I

I
I
I

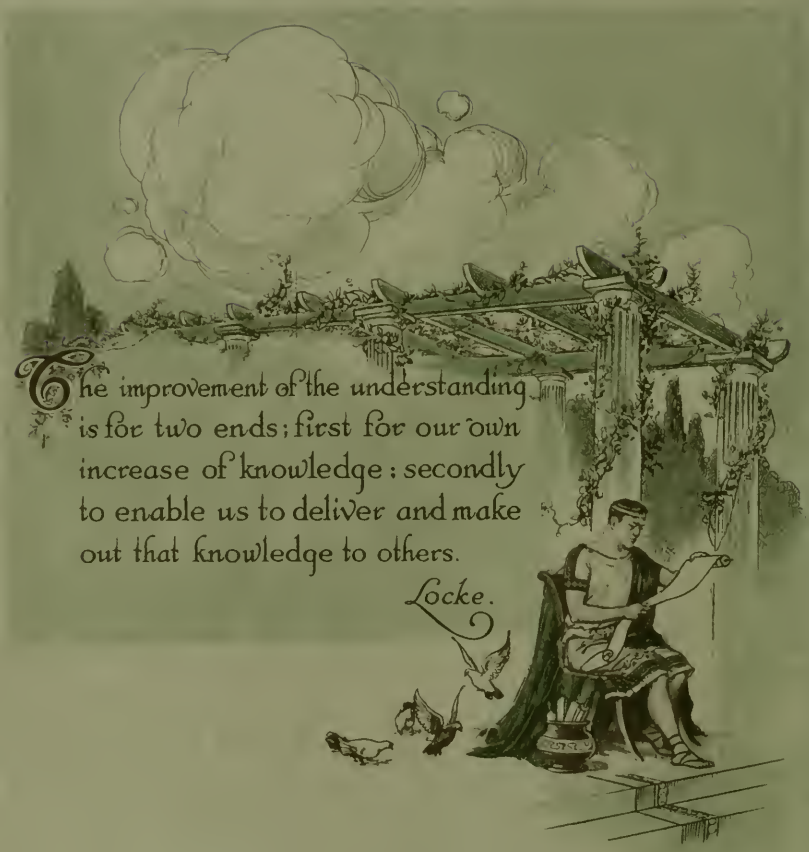

The improvement of the understanding is for two ends; first for our own increase of knowledge: secondly to enable us to deliver and make out that knowledge to others.

Locke.

Digitized by the Internet Archive
in 2009 with funding from
Lyrasis Members and Sloan Foundation

http://www.archive.org/details/annualcatalogueo1912indi

Entered at the Postoffice at Indiana, Pa., as
Second Class Mail Matter

DR. NATHAN C. SCHAEFFER.
State Superintendent of Public Instruction, Pennsylvania.

Vol. XVIII The Normal Herald-Catalogue Number No. 3

KNOWLEDGE IS POWER

Thirty-eighth Annual Catalogue

Indiana Normal School

OF PENNSYLVANIA

Ninth Normal School District, Indiana, Indiana County, Pa.

1912 ~ 1913

PUBLISHED QUARTERLY
BY THE

STATE NORMAL SCHOOL July 1912

ARCHIVES
E 00.30.11
1912-1915
c.3

CONTENTS

	PAGE
Portrait of Dr. Nathan C. Schaeffer	5
Notice to Alumni	9
Calendar	11
Normal Calendars for 1912-13	11
Board of Trustees	12
Standing Committees of the Board	13
State Board of Examiners	13
Faculty	14
Administrative Organization	17
Standing Committees of the Faculty	17
Indiana's Principals—1874 to 1906	18
Functions of the Faculty Committees	20
Pennsylvania State Normal—History	21
Material Equipment	22
Location	25
Purpose and Function of This School	26
Discipline	27
Student Organizations	28
How to Enter the School	30
Suggestions to Prospective Students	30
Graduation	30
Certificate and Diploma	30
Examination of Practical Teachers	31
Statement of Expenses	32
Supplementary Course for Degrees	32
Courses of Instruction	36
The Training School	52
The School of Business	66
The Conservatory of Music	69
Normal School Registry	72
Model School Registry	82
Summary of Enrollment	83
Alumni Registry	83
Class Directory	91
Index	110

NOTICE

MEMBERS OF THE ALUMNI

will be interested in a reproduction of photographs of all the Principals of Indiana, from its founding down to 1906, which will be found on page 18

Normal Calendar 1912-13

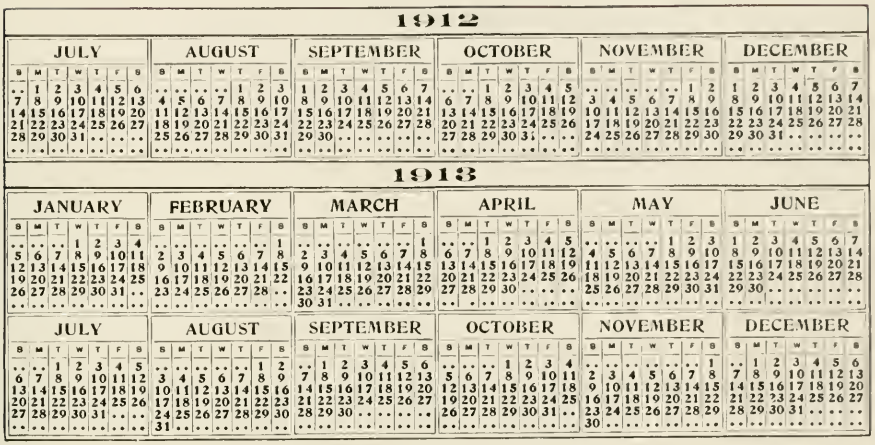

FALL TERM—FIFTEEN WEEKS:

Opens.....Tuesday, September 10, 1912

Classification of New Students, 9 A. M. and 1:30 P. M., September 10.

Closes.....Friday, December 20, 1912

VACATION OF TEN DAYS.

WINTER TERM—THIRTEEN WEEKS:

Opens.....Tuesday, December 31, 1912

Classification of New Students, 9 A. M. and 1:30 P. M., December 31.

Closes.....Friday, March 28, 1913

VACATION OF TEN DAYS.

SPRING TERM—TWELVE WEEKS:

Opens.....Tuesday, April 8, 1913

Classification of New Students, 9 A. M. and 1:30 P. M., April 8.

Annual Sermon before Christian Association.....Sunday evening, June 15, 1913

Baccalaureate Sermon.....Sunday morning, June 22, 1913

Commencement Concert.....Monday evening, June 23, 1913

Business Meeting of Alumni Association...Tuesday, June 24, 1913

Class-Day Exercises.....Tuesday, June 24, 1913

Alumni Banquet.....Tuesday evening, June 24, 1913

Commencement.....Wednesday, June 25, 1913

Board of Trustees

Representing the Stockholders:

Mr. Thomas Sutton, A.B., A.M., Esq. ..... Term expires, 1913
Mr. Edward Rowe ..... Term expires, 1913
Mr. Griffith Ellis ..... Term expires, 1913
Mr. J. Wood Clark, A.B., A.M., Esq. ..... Term expires, 1914
Justice John P. Elkin, LL.B., A.M. ..... Term expires, 1914
Mr. Harry W. Wilson, A.B. ..... Term expires, 1914
Gen. Harry White, A.B., Esq. ..... Term expires, 1915
Mr. John W. Sutton ..... Term expires, 1915
Mr. William S. Daugherty ..... Term expires, 1915

Representing the State:

Hon. Summers M. Jack, Esq. ..... Term expires, 1913
Judge S. J. Telford ..... Term expires, 1913
Mr. W. R. Loughry ..... Term expires, 1913
Mr. J. C. Wallace ..... Term expires, 1914
Mr. J. Dick Wilson ..... Term expires, 1914
Mr. A. T. Morehead ..... Term expires, 1914
Mr. John A. Scott, A.B., Esq. ..... Term expires, 1915
Senator John S. Fisher, Pd.B., Esq. ..... Term expires, 1915
Mr. Tom E. Hildebrand ..... Term expires, 1915

Officers of the Board:

President: Thomas Sutton
Vice-President: John P. Elkin
Secretary: J. Wood Clark
Treasurer: Harry White, Jr.

Standing Committees of the Board

INSTRUCTION AND DISCIPLINE

Harry White — John P. Elkin — J. Wood Clark — S. M. Jack — John A. Scott

EMPLOYMENT OF TEACHERS—ADVERTISING AND PRINTING

James E. Ament — W. S. Daugherty — John P. Elkin — Thomas Sutton — S. M. Jack

FINANCE

John A. Scott — John S. Fisher — J. W. Sutton — J. C. Wallacl — Harry White

ACCOUNTS AND CLAIMS

Griffith Ellis — H. W. Wilson — S. J. Telford

EXPENDITURES AND SUPPLIES

J. P. Elkin — W. R. Loughry — Edward Rowe

APPARATUS, HOUSE AND SCHOOL FURNITURE

John W. Sutton — W. R. Loughry — Edward Rowe — J. Dick Wilson — John S. Fisher

BUILDINGS

Edward Rowe — A. T. Morehead — T. E. Hildebrand — J. C. Wallace — H. W. Wilson

GROUNDS

W. S. Daugherty — J. W. Clark — Griffith Ellis

LECTURES AND ATHLETICS

J. W. Clark — T. E. Hildebrand — Griffith Ellis

LIBRARY

S. M. Jack — S. J. Telford — H. W. Wilson — John S. Fisher — J. C. Wallace

CARE OF HOSPITAL AND SICK

T. E. Hildebrand — A. T. Morehead — J. Dick Wilson

AUDITORS

John A. Scott — W. R. Loughry — W. S. Daugherty

State Board of Examiners for Indiana, 1912

Hon. Reed B. Teitrick	Department of Public Instruction	Harrisburg
Dr. Albert E. Maltby	Principal State Normal	Slippery Rock
C. W. Stine	Superintendent York County	York
Frank A. McClung	Superintendent Butler County	Butler
G. B. Milnor	Superintendent Lycoming County	Williamsport
Robert C. Shaw	Superintendent Westmoreland County	Greensburg
L. E. McGinnes	City Superintendent	Steelton
Dr. James E. Ament	Principal State Normal	Indiana

PENNSYLVANIA STATE NORMAL SCHOOL

Faculty

JAMES E. AMENT, LL.D., *Principal.*

JAMES E. AMENT.....*Professor of Psychology and Ethics*
Student at Valparaiso University; graduate, Illinois State Normal University, 1892; sometime superintendent of city schools, Carroll, Iowa; sometime superintendent of city schools, Rock Island, Illinois; first president of State Normal School, Alva, Okla.; president-elect, State Normal School, Weston, Oregon; sometime president of State Normal School, Warrensburg, Missouri; LL.D., Kentucky University; in present position since 1906.

FRANK DREW, A.M., Ph.D.....*Professor of Pedagogy*
Indiana University, A.B., 1890; A.M., 1891; Clark University, Ph.D., 1895; instructor in Psychology, Indiana University, 1895-96; teacher of Psychology and School Hygiene, State Normal School, Worcester, Mass., 1896-1908; Superintendent of Schools, Granville (Mass.) District, 1908-10; lecturer in Secondary Education, Wellesley College, 1910; in present position since 1911.

MATTIE M. COLLINS, *Assistant in Psychology and Pedagogy*
Graduate, Central State Normal School, Lock Haven, Pa.; teacher in public schools, Cameron and Elk Counties; County Superintendent Cameron County, five terms; student in Chautauqua, N. Y., New York University, Cornell University, Pennsylvania University and Columbia University, summer terms; in present position since 1911.

MARGARET E. WELLS, B.S.,
Assistant in Psychology and Pedagogy
Graduate, High School, Reading, Pa., 1897; graduate City Normal, Reading, Pa., 1899; teacher in public schools, ten years; student Biological Laboratories, Cold Spring Harbor, L. I., 1907; graduate Teachers College, Columbia University, 1911; student Cornell, summer 1911; in present position since 1911.

JANE E. LEONARD, M.S.....*Professor of English*
Student, Pennsylvania State Normal School, Millersville; teacher of Mathematics and History in Pennsylvania State Normal School, Millersville, 1868-1875; degree of M. S., Pennsylvania State Normal, Millersville; in present position since 1875.

EDNA B. SMITH, A.B.....*Associate Professor of English*
Teacher in Kansas public schools, two years; graduate, State Normal School, Alva, Okla., 1902; teacher in Kiowa (Kan.) High School, two years; A. B., University of Michigan, 1907; in present position since 1907.

BERTHA AGARD, A.B.....*Assistant in English*
Graduate of State Normal School, Cortland, N. Y.; sometime teacher in the public schools in New Jersey; A. B., Cornell University; in present position since 1910.

ETHEL M. ORR.....*Assistant in English*
Student two years in Westminster College, New Wilmington, Pa.; sometime teacher in Lincoln Normal, Marion, Alabama; sometime teacher in Pennsylvania public schools; graduate, Pennsylvania State Normal, Indiana, 1909; teacher in Monongahela public schools, 1909; in present position since 1910.

ANNA SEELY HUNT,
Assistant in English and Modern Languages
Graduate, Geneseo State Normal School, Geneseo, N. Y.; teacher one and a half years in East Islip public school; special student in Modern Languages and English, Cornell University, 1908-11; in present position since 1911.

HELEN A. CARMALT,
Assistant in Commercial Department and Secretary to Miss Leonard.
Graduate, High School, Brookville, Pa., 1907; graduate Commercial Teachers' Training Course, Indiana State Normal School, 1910; in present position since 1910.

WILLIAM J. JACK, A.B., A. M.,
Professor of Geography and History
Student, Pennsylvania State Normal School, Indiana, four years; graduate, Phillips-Exeter Academy, 1901; A. B., Yale University, 1905; A. M., ibid; instructor in History and Mathematics, Military Academy, Los Angeles, Cal., 1905-6; in present position since 1906.

CHARLES F. WATSON, B.S.
Assistant in Geography and History
Graduate, Wisconsin State Normal, Platteville, Wisconsin; teacher, High School, Montford, Wis., 1901-2; Principal, High School, Linden, Wis., 1902-4; S. B., University of Chicago, 1908; instructor Mathematics and Geology, Drury College and Academy, Springfield, Mo., 1907-8; principal of High School, Ely, Nevada, 1909-11; graduate work, University of Chicago, summers of 1910-11; in present position since 1911.

JAMES C. SMITH, Ph.B.....*Professor of Mathematics*
Graduate, Howard College, Alabama; sometime teacher in public schools of Alabama; Ph. B., University of Chicago, 1903; Head of Department of Mathematics, Evansville High School, Evansville, Ind., 1903-1907; graduate work in University of Chicago; in present position since 1907.

M. C. GORDON, M.S....*Associate Professor of Mathematics*
Graduate, Pennsylvania State Normal School, Indiana, 1885; principal public schools, West Nerotore, Pa., 1885-6; graduate with degree of M. S., Pennsylvania State Normal School, Indiana, 1888; principal, public schools, Irwin, Pa., 1888-1892; special student University of Pennsylvania, 1894; in present position since 1892.

EDNA S. WINTERS, A.B.....*Assistant in Mathematics*
Graduate, 1905, post-graduate, 1906, Masten Park High School, Buffalo, N. Y.; graduate, Vassar College, 1910; in present position since 1910.

J. P. WILEY.....*Assistant in Mathematics*
Graduate, Pennsylvania State Normal School, Indiana, 1888; principal Delmont public schools, 1888-91; principal Connellsville High School, 1891-92; Principal Irwin public schools, 1892-97; principal and Supt., Connellsville Public Schools, 1897-07; principal Irwin public schools, 1907-11; in present position since 1911.

JOHN E. SMITH.....*Assistant in Mathematics*
Graduate, Pennsylvania State Normal School, Mansfield; graduate, School of Commerce, Elmira, N. Y.; teacher and principal four years in Pennsylvania public schools; principal Tyler's Business College, Worcester, Mass.; in present position since 1911.

URSULA DATTAN, Ph.B...*Professor of German and French*
Graduate, Syracuse University, 1906; teacher of French and German, Skaneateles High School, Skaneateles, N. Y., 1906-7; student, University of Geneva, Geneva, Switzerland, 1907-10; in present position since 1911.

JACOB K. BOWMAN, A.B.,
Assistant in Modern Languages
Graduate, Pennsylvania State Normal School, Millersville, 1907; sometime teacher in public schools, Lebanon County, Pa.; principal of High School, Shafferstown, Pa.; A. B., Bucknell University, 1911; in present position since 1911.

MATTIE DURELL BODINE, A.B. ..... *Professor of Latin*
Graduate, State Normal School, Mansfield, Pa.; teacher in High School at Wilcox, Pa., and at Mansfield, Pa.; A. B., Cornell University; in present position since 1911.

ELIZABETH E. CRAWFORD, A.B. ..... *Assistant in Latin*
A. B., Wilson College; taught two years in New Windsor College, Md.; in present position since 1912.

JOHN JAMES, A. B. ..... *Professor of Physics*
Student several years in Illinois State Normal University; student three years in Northwestern University, Evanston, Ill.; A. B., University of Michigan; teacher in secondary schools; graduate student, University of Michigan; sometime electrician, Naval Observatory, Washington, D. C.; student two years in University of Halle, Prussia; one year in Sorbonne, Paris; sometime instructor in Mathematics, University of Michigan; sometime professor of Mathematics, Epworth University, Oklahoma City; sometime acting-director of Morrison Observatory, Glasgow, Mo.; in present position since 1907.

J. HERBERT WAITE, B.S. ..... *Biology*
Graduate, Lock Haven High School; first degree in Biology, Bucknell University; in present position since 1910.

PAUL W. ALLEN, B.S. ..... *Assistant in Science*
Student, Cortland Normal School, Cortland, N. Y.; student Hobart College, Geneva, N. Y.; B. S., St. Lawrence University, 1910; head of Department of Science, Plattsburgh High School, Plattsburgh, N. Y., 1910-11; in present position since 1911.

SUSAN APPELGATE ..... *Instructor in Public Speaking*
Graduate of South Jersey Institute; graduate and post-graduate of Emerson College of Oratory, Boston; student, summer school, University of Virginia; teacher in South Jersey Institute; teacher in Central College, Lexington, Mo.; in present position since 1908.

ELIZABETH KNIGHT EYRE,
Director of Physical Training for Women
Graduate of New Haven Normal School of Gymnastics; sometime teacher of private classes in gymnastics in New Haven Normal School of Gymnastics; sometime Director of Athletics in New Haven Normal School of Gymnastics; sometime teacher of Gymnastics in State Normal Training School, New Haven, Conn.; sometime teacher of Gymnastics in New Haven, Conn., public schools; sometime Basket Ball coach in New Haven, Conn., public schools; in present position since 1909.

JEAN R. MCELHANEY, Pd.B. ..... *Instructor in Drawing*
Graduate, high school, Indiana, Pa., 1883; graduate, Pennsylvania State Normal School, Indiana, 1885; primary teacher, Uniontown, Pa., 1885-90; teacher in public schools, Indiana, Pa., 1890-96; student in Art, Chautauqua, summer 1892; teacher in public schools, Johnstown, Pa., 1896-1903; student, Prang Normal Art Classes, Boston, 1900-1; graduate student Pratt Institute, Brooklyn, 1903-4; teacher of Art, Johnstown High School, 1904-6; in present position since 1906.

JESSIE ANDERSON TAYLOR ..... *Assistant in Drawing*
Graduate, Oberlin Academy, 1907; graduate, Pratt Institute, Brooklyn, N. Y., 1910; in present position since 1910.

MABEL REBECCA BROWN ..... *Assistant in Drawing*
Graduate of Pitcairn High School, 1907; graduate of Indiana Normal School, 1910; teacher in Pitcairn public schools, 1910-11; Post-graduate, Art course of Indiana Normal School, 1911; in present position since 1911.

ELBERT M. JACKSON ..... *Instructor in Manual Training*
Graduate of High School, Pulaski, N. Y., 1896; graduate of State Normal and Training School, Oswego, N. Y., 1902; sometime teacher in public schools of New York; teacher of Manual Training, Orange Park Normal School, Florida, 1902-04; teacher of Manual Training, Utica, N. Y., 1905-8; teacher of Manual Training, Concord, N. H., 1908-9; in present position since 1909.

ELLA C. PINE, B.S. ..... *Teacher of Domestic Science*
Graduate, High School, Eureka, Cal.; student in Simmons College, Boston, 1906-7; teacher in graded school, Williston, Vt., 1907-9; St. Mary's Convent School, Burlington, Vt., 1909-10; Montpelier High School, Montpelier, Vt., 1910-11; graduate University of Vermont, 1911; in present position since 1911.

ALVA E. KINSLEY ..... *Head of Commercial Department*
Student, University of West Virgina; student, Mt Union College, Alliance, Ohio; graduate, Eastman National Business College, Poughkeepsie, N. Y., professor of banking and commercial law, State Normal Business School; in present position since 1910.

FRANK J. MYERS ..... *Teacher of Stenography*
Graduate of Cambria County, Pennsylvania, public schools, 1906; sometime teacher in Cambria County public schools, graduate of Commercial Department of Pennsylvania State Normal School, Indiana, 1909; in present position since 1911

HAMLIN E. COGSWELL, MUS.M.,
Director Musical Conservatory
Student of Voice under George James Webb and Chester G Allen, New York; Charles R. Adams, Boston; Frederic W. Root, Chicago; student of Piano under William Mason, New York; Violin under Leandro Campenari, Boston; Theory under Chester G. Allen, New York, and Dr. Hugh A. Clarke, Philadelphia; Public School Music under Mason, Zuchtmann and Holt; director of School of Music, State Normal School, Mansfield, Pa., 1887-97; Supervisor of Music, Binghamton, N. Y., 1897-99; Syracuse, N. Y., 1899-1903, recalled to Mansfield Normal, 1903-05; Director of Pennsylvania Northwestern Normal, 1905-6; degree of Mus. M., Syracuse University, 1903; president of music section, National Education Association, 1906-7; Director of Music, Chautauqua Assembly, Chautauqua, N. Y., since 1908; in present position since 1906.

DOROTHY COGSWELL ... *Voice Culture and History of Music*
Voice Culture and Teachers' Course under Mme. Edna Hall, representative of Francesca, Lamperti and Marchesi; private instructor at Scranton, Pa., and Binghamton and Syracuse, N. Y.; instructor in State Normal, Mansfield, Pa., 1889-97; State Normal, Edinboro, Pa., 1905-6; in present position since 1906.

EDNA ALLAN COGSWELL ..... *Piano and Organ*
Graduate, Conservatory of Music, State Normal, Mansfield, Pa.; Piano under Berwald, Syracuse University; Wm. H. Sherwood, Chautauqua, N. Y.; Henry W. Davis, Syracuse; Organ under Harry Vibbard, Syracuse University, and R. Huntington Woodman, New York; Voice under Richard Grant, Calthrop and Marie Lindimer Davis, Syracuse, and Mr. and Mrs. Theo. J. Toedt, New York; instructor in piano and organ, Mansfield Normal, 1904-5; Edinboro Normal, 1905-6; in present position since 1906.

MRS. R. J. SAWYER ..... *Piano*
Student, New York College of Music, 1886-7; pupil of Albert Ross Parsons, New York, 1892-5; teacher, piano-forte, Norwalk, Conn., 1886-95; Carlisle, Pa., 1895-1900; in present position since 1900.

WILLIAM WRIGLEY ..... *Violin*
Graduate of Walnut Hills High School, Cincinnati; student of violin for nine years under Benjamin Ebaum, now of New York City; graduate of Klindworth Scharwenka Conservatory, Berlin, Germany; instructor of violin, Johnson Music Conservatory, Minneapolis; for two years a member of the Minneapolis Symphony Orchestra and violin soloist of the Orpheus Concert Company; in present position since 1907.

ALICE CRANE-WRIGLEY, MUS. B.,
Piano, Theory, Analysis, French and German
Graduate of Hiram College, studied with William Sherwood; spent several years abroad, studying piano for three years with Felix Dreyschock of the German School, and three years with Mme. Stephanoff, Russian exponent of the Leschetizky method, and with Arthur De Greef in Brussels; completed the course in Harmony, Counterpoint and Fugue, Sternescher Conservatory; taught in Columbus, Ohio; sometime head of music department of Roanoke College, Va.; in present position since 1907.

W. R. Douglas,
Wind and Stringed Instruments, Piano and Harmony
Student of violin and harmony, Central Normal School, Danville, Indiana; Clarinet and School Music, Chicago College of Music; graduate, Dana's Musical Institute, Warren, Ohio; sometime teacher of band and orchestra instruments, Potter Music School, Southern Pines, N. C.; supervisor of music in public schools three years, in present position since 1908.

Lelia Farlin.....*Singing and Voice Culture*
Graduate in Voice of the University School of Music, Ann Arbor, Michigan; post-graduate vocal work under Wm. A. Howland, Head of Vocal Department, University School of Music; Frederic Bristol, New York; Ellison Van Hoose, New York; Frederick Pease, Michigan State Normal; Theory and Ear Training under Prof. Heacox, Oberlin Conservatory, Oberlin, Ohio; Musical History, Post-graduate work in Harmony under Prof. A. A. Stanley, University of Michigan, also Director of University School of Music; Piano under Prof. Henry C. Post, Grand Rapids, Mich.; Chas. Morrison, Director, Oberlin Conservatory, Oberlin, Ohio; Alberto Jonas, formerly of University School of Music, now of Berlin, Germany; for seven years Assistant Teacher in Vocal Department, University School of Music, Ann Arbor, Mich.; in present position since 1909.

Samuel G. Hart.....*Singing and Voice Culture*
Graduate, Conservatory of Music, University of Wooster, Wooster, Ohio, in Voice and Theoretical Subjects; Voice Culture and Teaching Methods, three years under H. G. Hutchins, Boston; student of voice under Miss Shanafelt, an exponent of the Marchesi Method; under Miss Weidlent from Northwestern College of Music; under H. W. Greene, of New York City; special work in sound with Dr. Whitmore; sometime in concert; instructor three years in private school; sometime Assistant Teacher in Vocal Department, Conservatory of Music, University of Wooster; Principal two years of Vocal Department, College of Music, Oklahoma Christian University, Enid; in present position since 1911.

Orca A. Reinecke.....*Piano*
Student in Pittsburg High School; graduate of Pennsylvania State Normal School, Indiana, regular course, 1909; Supervisor's course of music, 1910; Piano course, 1911; student at the University School of Music, Ann Arbor, Michigan, during the summer of 1910; in present position since 1911.

Araminta M. McLane.....*Librarian*
Graduate, High School, East Liverpool, Ohio; teacher in public schools, East Liverpool, Ohio; librarian, public library, East Liverpool, Ohio; student, Pennsylvania State Normal, Indiana; student, Michigan University Library School, Ann Arbor, Mich., summer 1910; in present position since 1907.

Maria Greer.....*Assistant in Library*
Graduate, Pennsylvania State Normal, 1911; in present position since 1911.

Jennie M. Ackerman....*Supervisor of the Model School*
Graduate, State Normal School, New Paltz, N. Y.; teacher in public schools, Red Bank, N. Y.; in high school; principal of model school, State Normal School, East Stroudsburg, Pa.; student, Columbia University, summer; critic teacher, State Normal School, Indiana, Pa., 1902-4; in present position since 1904.

Hope Stewart, Pd. B.....*Critic Teacher*
Graduate, Pennsylvania State Normal School, Indiana; teacher in public schools, Indiana, Pa.; student, Clark University, summer; student, School of Pedagogy, Chautauqua, N. Y., summer, 1903; teacher in State Normal School, Indiana, Pa., 1899-1906; in present position since 1906.

Margaret D. Moore.....*Critic Teacher*
Graduate, High School, Hornell, N. Y.; graduate, State Normal School, Geneseo, N. Y.; teacher, public schools in Canisteo, Addison, Little Falls, and Rochester, N. Y.; student, Cornell University, summer, 1910; in present position since 1906.

Malvina Garman Riddle, Pd.B.....*Critic Teacher*
Graduate, State Normal, Indiana, Pa., 1882; teacher in public schools, Greensburg, Pa., 1883-5; teacher in public schools, Indiana, Pa., 1893-6; student, summer school, Chautauqua, N. Y., 1894 and 1898; in present position since 1896.

Enid Herberta Crawford, Ph.B.....*Critic Teacher*
Graduate, Liverpool (N. Y.) High School; student at Cortland (N. Y.) Normal School; graduate, Syracuse University, 1907; teacher of History and English in High School, Rome, N. Y.; teacher of History in High School, Hornell, N. Y.; in present position since 1911.

Frank Mt. Pleasant, Ph.B.....*Athletic Coach*
Student Conway Hall, Carlisle, Pa.; graduate, Carlisle Indian School; Ph. B., Dickinson College, 1910; athletic coach, Franklin and Marshall College, 1910-11; participated in varsity athletics at Carlisle Indian School and Dickinson College, in football, basketball, baseball and track; selected by Walter Camp for All-American quarter back, 1907; member Olympic track team to London, 1908; member Clearfield baseball club, 1911; under contract with Saginaw, South Michigan League; in present position since 1911.

HEAD NURSE'S PRIVATE APARTMENTS

Ernest B. Race.....*Registrar*
William F. Smith.....*Manager of Book Department*
Louise Raum .....*Secretary to the Principal*

Mary E. Kelso (Graduate Nurse)..*In Charge of Infirmary*
Mrs. Paula Lange.....*Assistant Nurse*

May A. Davis.....*Steward*
J. A. H. Longwill,
.....*Superintendent of Buildings and Grounds*

Jacob F. Rehm.....*Head Chef*
Wm. Gould .....*Head Baker*

Anthony A. Bonett.....*Head Waiter*
Maurice F. Hile.....*Director of Laundry*
David A. Fleming.....*Engineer and Electrician*
J. S. Griffith.....*Assistant Engineer and Electrician*
Abraham Pierce.....*Head Carpenter*
Jonathan Learn .....*Gardener*
J. W. Langham .....*Night Watchman*
Harry Beatty .....*Night Watchman*
J. H. Rahenkamp.....*Janitor, Sutton Hall*
Mrs. Almina McAdoo.....*Assistant Janitress, Sutton Hall*
I. L. Ray.....*Janitor, Clark Hall*
J. W. Householder.....*Janitor, Leonard Hall*
Luther Roof.....*Janitor, Wilson Hill*
Milton Laney .....*Porter*

Administrative Organization

Officers of the Faculty

Principal: James E. Ament.
Preceptress: Jane E. Leonard.
Preceptor: William J. Jack.
Director of Musical Conservatory: Hamlin E. Cogswell.
Principal of the Business School: Alva E. Kinsley.
Supervisor of the Training School: Jennie M. Ackerman.
Librarian: Araminta M. McLane.
Secretary to the Principal: Louise Raum.
Registrar: Ernest B. Race.
Manager of Book Department: Wm. F. Smith.

Standing Committees of the Faculty

(The first person named is chairman of that committee)

Advanced Standing: Mr. Wm. J. Jack.
For Freshmen: Mr. Gordon, Miss Collins and Miss McElhaney.
For Sophomores: Mr. James C. Smith, Mr. James and Miss Agard.

Athletics: Mr. Wm. J. Jack, Mr. Wm. F. Smith and Mr. Frank Mount Pleasant.

Classification: Mr. James C. Smith.
For Music: Mr. Cogswell.
For Commercial Subjects: Mr. Kinsley.
For Freshmen and Below: Miss Smith, Mr. Jackson, Miss Orr, Miss Eyre, Miss Bodine, Miss Hunt and Mr. John E. Smith.
For Sophomores: Mr. Wiley, Miss Winters, Miss Elizabeth Crawford and Miss Wells.
For Juniors: Mr. Watson and Miss Dattan.
For Seniors: Miss Ackerman, Miss Enid Crawford.

Commencement: Mr. M. G. Gordon, Miss Leonard, Mr. J. C. Smith, Mrs. Riddle, Miss Stewart, Miss Ackerman, Mr. Jack, Miss Cogswell, Miss Eyre, Miss Applegate and Mr. John E. Smith.

Dining-Room: Mr. J. C. Smith, Miss Stewart, Mrs. Sawyer and Mr. Kinsley.

Lecture Course: Miss Jane E. Leonard, Mr. Cogswell, Mr. Gordon, Miss Smith, Miss Dattan and Mr. John E. Smith.

Literary Societies: Mr. John James, Miss Smith, Miss Dattan, Mr. Wiley, Mrs. Riddle and Mr. Gordon.

Program: Mr. Wm. J. Jack, Mr. James, Mr. J. C. Smith.

Recommendations and Positions: Miss Jennie M. Ackerman, Miss Stewart, Miss Leonard, Mr. Kinsley, Mr. Cogswell and Mr. Gordon.

Religious Work: Dr. Frank Drew, Mr. Watson, Miss Leonard, Miss Wells, Miss Hunt, Miss McLane, Miss Elizabeth Crawford and Miss Orr.

School Magazine: Mr. John James, Miss Leonard, Mr. Kinsley and Miss McElhaney.

Social Life: Miss Jane E. Leonard, Miss Stewart, Miss Moore, Miss Cogswell, Miss Bodine, Miss Eyre, Miss Pine, Miss Enid Crawford, Mrs. Wrigley, Mr. Bowman and Miss McLane.

State Board: Mr. M. C. Gordon, Mr. Jack and Miss Collins.

The South Steps

PENNSYLVANIA STATE NORMAL SCHOOL

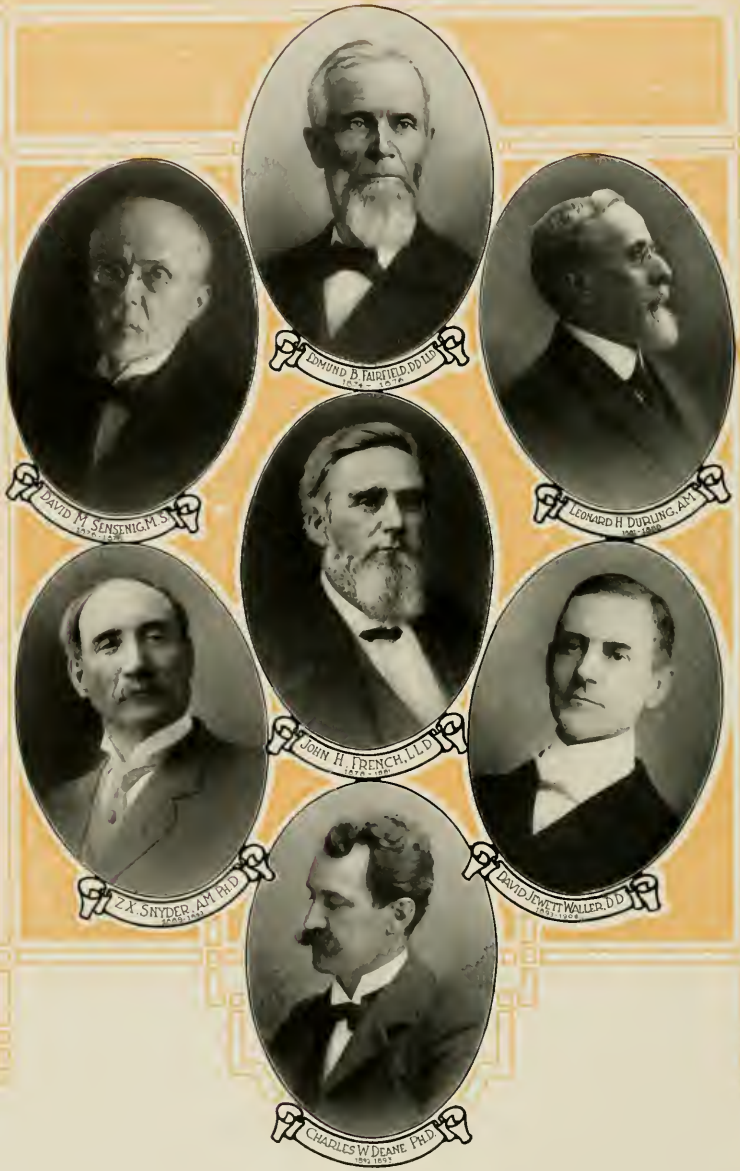

THE PRINCIPALS OF "THE INDIANA NORMAL" FROM IT'S FOUNDING IN 1874 TO 1906.

Rosina Boice Weaver

Teacher of Latin, 1892-1912

Died, March 17, 1912

Functions of the Faculty Committees

(All acts of the faculty committees are subject to the approval of the Principal)

ADVANCED STANDING: This committee shall determine the value of all work done in other schools which is offered by entering or prospective students for advanced standing here, and shall report its findings to the Principal.

ATHLETICS: This committee shall have general supervision over all public athletic games, exhibitions and contests, and shall have control over the arrangements for such games, exhibitions and contests with other schools or associations.

It shall have control over the finances and property of the Athletic Association, and over the purchase of needed athletic supplies.

It shall decide what candidates for membership on teams or for admission to athletic games, exhibitions and contests shall be eligible, and it shall exclude from participation those whom it finds below the standard in their studies, or ineligible for any other cause.

CLASSIFICATION: This committee shall enroll and classify all students.

It shall see that a full and correct registry of students be kept in the office, with copies of individual programs.

Subject to such regulations as may be adopted by the Principal, it shall pass upon all requests for changes of program.

It shall see that the grades made by students each term are duly reported to the recording official.

It shall follow up students' work and discipline delinquents, when in its judgment it thinks best, and also offer such advice and encouragement as seem wise.

It shall have the power to call upon teachers for weekly reports of the standing of students whose work is under its consideration.

COMMENCEMENT: This committee shall have general directive charge of the affairs of Commencement.

It shall see that the diplomas are ready, and shall have proper programs printed.

LECTURES AND ENTERTAINMENTS: This committee shall select and contract for all lectures and entertainments for the regular Normal Lecture Course.

All entertainments, excepting those which come under the control of other regular committees or the Principal, must receive the approval of this committee and be subject to its regulations before they shall be permitted to appear in the Chapel.

DINING-ROOM: This committee shall have general charge of all dining-room matters not coming under the official control of the Steward; it shall do the seating; it shall see that good order is maintained, not only in the dining-room, but upon entering and leaving the same; in this work it shall have the coöperation of all members of the faculty.

LITERARY SOCIETIES: In working with committees appointed by the Societies, or in working with the Society officials, this committee shall represent the Faculty. It shall labor to make more effective and valuable the work of the literary societies, and to this end shall advise with the members of the societies from time to time.

It shall have general charge of all contests, inter-society, or inter-collegiate, and open meetings.

Any and all society meetings shall be open to the members of this committee, and they shall attend the meetings from time to time.

PROGRAM: This committee shall make out the term program, at least one week prior to the opening of the term.

The committee may, when it deems best, consult with other members of the faculty relative to the schedule, but it shall have power to make out the program as it seems best in its judgment, and when so made and approved by the Principal, the same shall be final.

*RECOMMENDATIONS AND POSITIONS: This committee shall assist graduates and qualified students to secure positions to teach, and shall aid school officials in procuring teachers.

It shall collect complete and accurate information respecting all applicants for positions to teach who ask the assistance of the committee.

RELIGIOUS WORK: It shall be the function of this committee to assist and encourage the students in all religious work. It shall advise with the officers of the Y. W. C. A. and the Y. M. C. A.

SCHOOL MAGAZINE: This committee shall have general charge of the publication known as the Normal Herald.

SOCIAL LIFE: This committee shall have general and executive charge of the social life of the students. It shall have charge of the Saturday evening social, of the Hallowe'en and Washington's Birthday events, and such other affairs as the Hauxhurst spreads, hay-rides and sleigh-rides.

STATE BOARD: It shall be the duty of this committee to make all needful preparation for facilitating the work of the State Board of Examiners.

---

*NOTE.—The Normal, through its Committee on Recommendations and Positions, is prepared to give systematic aid to its graduates and students in securing suitable positions to teach.

The committee seeks to assist school authorities in procuring competent teachers. The plan is to recommend candidates best suited to fill vacancies and not to send out general letters of recommendation.

School authorities who write the committee will have full and confidential information in regard to applicants.

School officers are cordially invited to visit the Normal to inspect the work of those whom they may wish to secure to fill positions. Correspondence is invited from Boards, Principals and Superintendents in regard to vacancies and teachers. This information will be treated in full confidence and all possible assistance will be gladly given.

While the chief work of the committee will be to help the students who are in attendance, yet it is the purpose to lend assistance to graduates and former students in securing for themselves more satisfactory positions. To this end the full coöperation of Alumni and former students is earnestly desired. Write to the committee when in need of a teacher. Supply information concerning vacancies.

All correspondence in regard to location of teachers should be addressed to the Secretary or the Principal.

Partial View of Annex

The Pennsylvania State Normal School History

THE plan of this Institution was conceived in the sixties, the first money, some twenty thousand dollars, being subscribed for its founding in 1869. The first recognition by the State was through an act of the General Assembly in 1871, but the school was not opened until May 17, 1875. Its first principal was Dr. E. B. Fairfield, who afterwards, as the first Chancellor of the University of Nebraska, so largely influenced the future of that institution.

Among the notable men present upon the opening day of the school was one of Pennsylvania's most famous educators, then State Superintendent of Public Instruction, James P. Wickersham, who stated in his public address that it was his opinion that Indiana's first building was the largest, finest and best-planned structure devoted to normal school education in the United States. A monument to its founders, that building still stands, and in honor of the first president of the board of trustees, it is known as John Sutton Hall.

In 1893 there was erected upon our campus a brick residence for men students. The building was forty by one hundred feet, and consisted of a basement and three stories. In February, 1906, this building burned to the ground. There were excellent fire escapes, so not only were no lives lost, but there were no serious injuries.

The ruins were not cold before the trustees were planning for a larger and better dormitory for our young men, and in January, 1907, the Indiana boys took possession of one of the best school residences for men in the State. The building stands upon the site of the old one, but is somewhat larger, and is known as Clark Hall, in honor of the board's second president, the late Justice Silas M. Clark, of the Supreme Bench.

In 1893, also, the board erected, to the northward of the main building, the Model School, and named it in honor of their third president, the A. W. Wilson Hall. This building contains eight large, airy classrooms, with ample playrooms in the basement for use on stormy days.

The year 1903 marked a strong advance in Indiana's material equipment. The Normal's Recitation Hall was then erected. It stands just to the southward of Wilson Hall, completing the east wing of the quadrangle. A stately structure it is and one of the most beautiful on the campus. The dimensions are a frontage of one hundred thirty feet and a depth of one hundred twenty-three. The building is the school proper of the Normal and contains twenty-four large, beautiful rooms. The trustees honored themselves by naming this building after one of their most widely known and most faithful teachers, Jane E. Leonard.

During that same year there was erected to the westward of the south wing of John Sutton Hall another most beautiful and imposing structure, one hundred and twenty-three by ninety-two feet in size and three stories high. In the basement of this building is the laundry and storage, while on the first floor are the kitchens, dining-rooms, and the Steward's office; the Musical Conservatory occupies the second story, while the third floor is used as a dormitory. This building is known as Thomas Sutton Hall, in honor of the President of the Board of Trustees.

During the past few years something more than $60,000 have been spent in improving the institution's plant, the most noteworthy improvement being the erection of a cold storage plant in connection with the refectory. This cold storage plant is pronounced by experts to be one of the very best in all the country. It enables the school to manufacture its own ice, and to furnish its students at all times with the choicest fresh meats.

During the past year two notable additions to our buildings have been made—an annex to the dining hall, seating from eighty to one hundred; and an annex to the girls' dormitory, accommodating sixty-two girls. The dining-room annex contains a very large fireplace, which promotes good cheer and helps the ventilation materially. The annex to the girls' dormitory affords to each two girls occupying it a suite consisting of a sitting-room and bedroom. There are two large wardrobe closets, one for each girl. In the bedroom each girl has her own bed, and there is a porcelain lavatory supplied with hot and cold water. No dormitory, however high the charges of the school, affords its occupants better rooms than these. This building is practically fire-proof, and its bathrooms—one on every floor—are tiled and finished in Italian marble. Occupants of these rooms pay from seventy-five cents to one dollar a week extra.

Indiana's student growth has never been phenomenal, but it has been steady, and has increased from 328, the total enrollment of that first term back in 1875, to nearly 1,500, the number for the year just closed, the largest in its history.

Material Equipment

The Buildings

These have already been quite fully described. They all are built of stone and brick in the most substantial manner, and are heated by steam, direct or indirect, with the fan system. The main building, used as the girls' residence, is equipped with two large passenger elevators—one hydraulic, and one electric—running from the basement to the top floor, which makes the upper floors more desirable in some respects than the lower ones.

This entire building is heated by steam and lighted by electricity. Every floor is supplied with an abundance of hot and cold water, and the bathrooms, lavatories and water-closets are of the most approved patterns.

On account of our method of lighting and heating, the possibility of a fire is small, while danger from it is reduced to a minimum by ample arrangements for extinguishment, and by fire-escapes abundantly provided for each floor and for each room. Two new and improved fire-escapes were added this past year.

In brief, this immense building is planned and furnished throughout for the convenience, safety and success of its occupants.

Each student's room is furnished with a bedstead, a bureau, a washstand with necessary china, two chairs, a study table and a neat case of bookshelves. All rooms are carpeted and have plain shades to the windows.

The night watchmen have their headquarters in this building, and make the rounds of all the buildings on the campus four times each night.

Each student's room in the boys' dormitory is furnished with two single iron bedsteads, a bureau, a washstand with necessary china, two chairs, and a study-table. The windows are provided with plain shades.

The Laboratories

For physics, chemistry and biology are located on the first floor of Leonard Hall. Few, if any, normal schools in this country are better equipped for science work than is Indiana.

These laboratories are supplied with every necessary instrument and equipment for individual study.

The Library

A good reference library is accessible every day to all students. Here are found the leading encyclopedias, dictionaries and other standard reference books, historical charts, maps and other conveniences so essential to successful student life.

The Principals-Private Veranda

There is also a large library of choice works of history, biography and literature free to all students.

It is not the aim to mass books merely for the sake of making a large library; but we do aim to have every usable book and periodical.

The additions to the library during the year will aggregate about five hundred volumes.

In connection with the library is a reading-room, supplied with newspapers and periodicals as follows:

American Boy,
American Education,
American Homes and Gardens,
American Journal of Nursing,
American Journal of Psychology,
American Magazine,
American Primary Teacher,
Atlantic Monthly,
Bird Lore,
Blackwood's Magazine,
Bookman,
Boston Cooking School Magazine,
Business Educator,
Catholic World,
Century,
Chautauqua,
Collier's,
Columbia University Quarterly,
Cosmopolitan,
Country Life in America,
Craftsman,
Current Literature,
Delineator,
Dietetic and Hygiene Gazette,
Education,
Educational Review,
Elementary School Journal,
Etude,
Everybody's,
Forum,
Good Housekeeping,
Harper's Bazar,
Harper's Monthly,
Harper's Weekly,
House Beautiful,
Independent,
International Studio,
Journal of Geography,
Journal of Geology,
Journal of Home Economics,
Judge,
Ladies' Home Journal,
Leslie's Weekly,
Life,
Literary Digest,
Living Age,
Manual Training Magazine,
McClure's,
Munsey's,
Musical Courier,
National Stockman and Farmer,
Nature,
National Geographic Magazine,
New England Magazine,
Nineteenth Century,
Normal Instructor,
North American Review,
Outlook,
Outing,
Pedagogical Seminary,
Pennsylvania School Journal,
Popular Educator,
Popular Science Monthly,
Primary Education,
Primary Plans,
Psychological Bulletin,
Psychological Review,
Public Libraries,
Recreation,
Review of Reviews,
St. Nicholas,
Saturday Evening Post,
School Arts Book,
School and Home Education,
School Journal,
School Review,
Scientific American,
Scientific American Supplement,
Scribner's,
Survey,
Teachers' College Record,
Woman's Home Companion,
World Today,
World's Work,
Youth's Companion.

We thank the publishers for the following publications:

Altoona Morning Tribune,
Apollo News-Record,
Barnesboro Star,
Bellefonte Republican,
Blairsville Enterprise,
Bradford Era,
Brookville Jeffersonian Democrat,
Brookville Republican,
Butler Citizen,
Church News,
Clearfield Public Spirit,
Clearfield Republican,
County Journal,
Connellsville News,
Dubois Daily Express,
Greensburg Daily Tribune,
Greensburg Press,
Indiana Democrat,
Indiana Gazette,
(Daily and Weekly),
Indiana Messenger,
Indiana Progress,
Indiana Times,
Irwin Republican Standard.
Jeannette Dispatch,
Johnstown Democrat,
Johnstown Journal,
Johnstown Leader.
Kittanning Daily News,
Kittanning Press,
Latrobe Bulletin,
Leechburg Advance,
Ligonier Echo,
Mahaffey Times,
Marion Center Independent,
McKeesport Daily News,
McKeesport Evening News,
Myersdale Commercial,
Oil City Derrick,
Osceola Mills Leader-Courier,
Pennsylvania Herald,
Pittsburg Christian Advocate,
Presbyterian Banner,
Punxsutawney News,
Punxsutawney Spirit,
Reynoldsville Star,
Reynoldsville Advance,
Ridgway Advance,
Rural Valley Advocate,
Scottdale Independent,
Tarentum Valley Daily News,
United Presbyterian,
Vandergrift Citizen.

Daily papers:

New York Herald,
Philadelphia Press,
Pittsburg Chronicle Telegraph,
Pittsburg Dispatch,
Pittsburg Gazette Times,
Pittsburg Post.

The Infirmary

Is pleasantly located in a retired portion of the south wing of John Sutton Hall. This Infirmary, by every physician who has ever seen it, has been pronounced to be one of the finest and best in the state. It contains three tiled bathrooms, a dispensary, a kitchen and dining-room, nurses' private quarters, ample closets, ward for girls, private room for girls, ward for boys, and private room for boys. The west end is fitted for boys, the east for girls. These two apartments are separate and distinct, being divided by a hall.

Every sanitary precaution is here taken, and every necessary arrangement is provided for the intelligent care of the sick. A graduate nurse is always in charge. Many a serious illness has been averted by early caring for the student

Old Northeast Balcony, Girls' Dormitory

in this Infirmary. The excellent health of our girls is proverbial, and the Infirmary is responsible in no small degree for it. No extra charge is made for care in the Infirmary, not even for the consumption of common remedies, a stock of which is always on hand. But in case the illness is such as to require the care of a physician or special nursing, the student pays that cost, and the cost of filling the physician's prescriptions. At some distance from the main buildings, and off the campus, the Institution maintains a small hospital to which cases are confined if there is cause to suspect contagion.

In short, every precaution is taken to protect the health of the Indiana student; and during more than a third of a century but two deaths have occurred in the Institution, and it has never suffered from an epidemic, notwithstanding the thousands who have been under its care. Students, who because of severe or prolonged illness have to be transferred to a private hospital, have to pay the expense incurred at such institution and the cost of the transfer.

Students, who because of suffering from a contagious disease have to be removed to the school hospital, have to pay five dollars a week while in the hospital for nursing, and no deduction is made from the regular term payments.

Boarding

The boarding department of this school is under the charge of a Steward of wide experience.

All who visit the Institution are delighted with its beautiful, spacious dining-room, and its immaculately clean kitchens, fitted up with every modern appliance of worth. The kitchen is presided over by an expert chef. There are four assistant cooks. The great bake-ovens are in the basement. We bake all our bread (white, Vienna, Graham, whole wheat, corn-bread and biscuit), pies and puddings. A professional baker has charge of the ovens.

All water served on our tables is from our own wells, drilled to a depth of more than two hundred feet.

Each table seats from eight to twelve and so far as possible is presided over by a teacher.

It is the Steward's aim to provide good, substantial, wholesome food. While it is plain, it is always the best quality to be found in our markets.

It is doubtful if there is another school in the country, whatever its character or charges, that provides a greater variety of, or more wholesome, food for its students than does Indiana. Our bills-of-fare vary with the seasons. Ice-cream is regularly served twice a week. Special meals are prepared for the sick.

Students are permitted to room and board with private families, or to room in private homes and take meals in the school, at the discretion of the Principal only.

Laundry

The Institution owns a first-class Laundry, and has it under the management of competent people. The price of board here includes free laundry to the extent of ten plain pieces a week, in addition to towels and napkins. In the basement of the girls' residence is a place to do washing and ironing for the use of girls only, and many of them attend to the laundering of their own handkerchiefs and other small pieces.

All articles sent to the laundry must be plainly marked with the name of the owner in some indelible form, and should be in a laundry-bag.

All water used in our laundry is sterilized, in order to eliminate any possibility of spreading infectious diseases.

Outfit and Rooms

Outfit.—Students are expected to provide themselves with towels, table napkins, soap and other needful toilet articles.

Rooms.—Students in actual attendance at the close of one term are entitled to preference in the choice of rooms for the next term. But room will not be reserved for a girl when in attendance at the school, unless she makes

Down by the Fountain

In Full Bloom

a deposit of five dollars with the school. If the student making deposit returns at the opening of the next term and claims her room, the deposit of five dollars will be deducted from the regular payment then to be made; otherwise, the deposit is forfeited to the school. All other students are entitled to choice of rooms in the order of the receipt of their application.

No rooms, selected by or for students, will be held for them beyond the second day of the term, except upon special agreement to that effect, and charge will in all cases be made for rooms thus held.

Each room is intended to accommodate two boarders, and the scale of prices given in this catalogue is arranged accordingly. Where the student, by his own choice, occupies a room alone, an extra charge will be made. Students may not room alone, except with the permission of the school's authorities.

Location

The Institution is fortunate in its location, the site being one of great natural beauty, while the surrounding town is characteristically beautiful, and has developed those moral influences so desirable in the seat of an institution of learning. The town has a population of more than 6,000, and maintains churches of the following denominations: Methodist Episcopal, Free Methodist, Episcopal, Presbyterian, United Presbyterian, Catholic, Lutheran, Baptist, Wesleyan Methodist, German Lutheran and Christian.

Growth and improvement have especially marked Indiana in the past few years, and bid fair to continue. Many blocks of excellent brick paving have been laid, and contracts for many more have been let.

The place is reached by rail without difficulty, being the northern terminus of the "Indiana Branch" of the Pennsylvania, the change from the main line being made at Blairsville Intersection, where the Indiana train awaits the main-line train. The Indiana Branch connects at Blairsville with the West Penn. Division. Indiana is also on the Buffalo, Rochester and Pittsburgh, which gives connections with all northern points. The Institution is within ten minutes' walk of either depot. The Pennsylvania stops all its trains at the "Campus Landing" on the first day of each term.

A Campus Dale

Both the railways put on extra coaches at the opening of each term in order to accommodate all, if possible, with seats.

The Pennsylvania now runs a special train for Indiana students only, from our campus direct to the Union Station at Pittsburgh, at the close of each term. The train is chaperoned by teachers.

Telephone connection can be made from the main building with all leading points.

Reference has been made to Indiana's naturally beautiful location. Here in the foot-hills of the Alleghanies, thirteen hundred feet above sea-level, with a clear, pure atmosphere, its inhabitants have always been free from miasmic or malarial complaints. For more than a third of a century the health record of the school has been phenomenal.

Our campus, comprising twenty-three acres, has its natural beauty greatly enhanced by the constant care of a landscape gardener; but its beauty is much more graphically told than mere words can do, by the photographic reproductions running through this volume. It is the belief of the Institution's authorities that such surroundings are a potent factor in the upbuilding of the student's character.

Purpose and Function of this School

Pennsylvania, in common with most of the American States, realized practically from its founding the necessity of an educated citizenship. It is axiomatic that a just and efficient government must and will be controlled and administered by the educated; hence, the genius of our government implies an educated citizenship. This attitude of the State toward the instruction of its people makes it the one competent agency in supplying qualified teachers for its schools. This, the State of Pennsylvania does through its Public Normal Schools, whose function is the preparation of teachers for the common schools of the State. The learning and training imparted by the State through its Normal Schools has not for its purpose the bettering of the condition of one class of persons at the public expense; the school does not exist for the benefit of its students simply, but for the benefit of the whole people, and its work is done with the general welfare always in view.

It is sometimes declared by some well-meaning critic that the normal should be "a purely professional school," meaning that the school should not do academic work, but devote itself to the teaching of pedagogics, phychology, the philosophy of education, etc. All experienced trainers of teachers realize the inefficiency of such work. Those so trained rarely make successful teachers. As well might medical students devote their time to the study of diagnosis and the theory of disease, apart from materia medica and the common diseases encountered in actual practice. The average high school graduate has been away from the common school subjects for from four to five years. His knowledge of those subjects was obtained at an immature age. In his normal school course they must be reviewed

John Sutton Hall from Ivy Oak

from the standpoint of a teacher. His view will be very different from the view he had as a child. The normal school must not only teach how to teach, but what to teach and the educational value of study subjects. True, it cannot and does not confine its courses to common school subjects, realizing the necessity of having the content of its courses broad and cultural. These facts make the normal school a desirable institution in which to obtain a general education for any purpose in life. More and more, far-seeing parents have recognized this, and have insisted upon the privilege of paying full tuition for having their children educated in the normal school, thus benefiting by its peculiar excellence.

For thousands of years, thoughtful men have realized the educational and cultural value of music, and its psychological effect in giving tone and sanity to mental life. American educational leaders believe in music as a school study, and insist upon the common-school teacher's possessing a fair degree of musical knowledge and ability. To meet this demand in training, the leading normal schools have founded strong departments of music. The department at Indiana has grown into a well-equipped Conservatory, second to none in this section of the country.

The life of a community determines the practical side of its school education. America is a business country; hence, in its cities everywhere high schools are offering business courses. To prepare teachers for this class of high-school work, this Normal maintains a Business School. So thorough and excellent is the course that many graduate from it, not to teach, but to take up business careers. In short, it is the purpose of this Institution to prepare teachers for every grade and kind of teaching of wide demand.

Discipline

All questions of internal organization in a school must be determined by the fundamental conception of the function of the school. In determining the nature and character of discipline in a normal school, the function of the institution makes it necessary that it be but slightly, if at all, reformatory in its nature. The general welfare of the State would not be promoted by licensing one of evil tendencies or certain shortcomings to teach in the schools of the commonwealth.

It is, therefore, the policy of the administrative authorities to ask any student who does not conduct herself or himself in all things as becomes the lady or gentleman, or who is found not to be adapted to the life and work of the school for other reasons, to withdraw from the Institution.

In the government of the school, the largest liberty consistent with good work and order is allowed. The disciplinary power of the Institution is brought to bear upon the student, only to bring him to a rational understanding of freedom, and to lead him to such self-government as will make him capable in the future of wisely governing others who shall become his pupils.

It is the desire and aim of the Faculty to make the government in the school ethical in its basis.

Religious Influences

This school is not denominational in any sense. Its authorities, however, aim to make it a place of gentle but positive Christian influence. To this end family worship is held daily, and students are required to attend the church of their own choice on Sunday mornings.

The Y. M. C. A. and the Y. W. C. A. aid in the religious culture of all whose homes are in the Institution. They include a large portion of the students. These associations have charge of the Thursday evening prayer-meetings, and hold a joint meeting Sunday evenings. Endeavor is made to promote Sabbath observance.

Students are thus encouraged to become Christian workers, and school life is made to minister to the elevation of Christian life.

Besides these associations, there are various others of a practical type and in a highly prosperous condition.

The denominations that maintain churches in Indiana were mentioned in describing the School's location.

The Lecture Course

The Institution maintains an excellent free lecture course for its student body. On this course is always to be found the best obtainable talent. During the past season our stu-

Gardener at Work

dents had the privilege of hearing in the Chapel, among others—

Alfred Tennyson Dickens,
Senator Frank Cannon,
Frank Dixon,
J. C. Briggs (Orchard Expert),
J. Horace McFarland,
Redpath Grand Quartette,
Strickland W. Gilliland,
Leccis Ames Mead (Peace Movement),
Henry Turner Bailey,
Dr. Miller (State Department of Health),
McEntree's Woodland Players.

For the season of 1912-13, the Committee have already engaged—

Dr. Wiley (Pure Food man),
George R. Stuart (humorist),
Fellows' Concert Company,
W. L. Battis (reader),
Gov. R. B. Glenn,
Boston Octette.

The Social Life

The residence of the young ladies and that of the young gentlemen who attend this Institution are entirely separate.

Wilson Hall from Rear

All use the same dining-room, however, which adds greatly to the social and cultural life of the school. All social events in which the sexes mingle are under the direct charge of a faculty committee.

Student Organizations

Literary Societies

The Erodelphian Literary Society was founded during the first years of the School. Its purpose is to give students an opportunity for practice in public speaking, and parliamentary tactics. The Huyghenian is a similar society. Both these organizations have well-furnished halls, where they hold fortnightly meetings. The annual contest between these two societies has come to be an event in the life of the school, rivaled only by Commencement.

The Lincoln Debating Club

The Lincoln Debating Club is an organization for men students. Its purpose is to develop ready and useful public speakers.

The membership is limited to fifty, and these are divided into three sections, each section debating every third week.

The Old East Steps

The regular program consists of a prepared debate on some serious question of the day and impromptu speeches on current topics.

The club has the benefit of a Faculty coach.

Fraternities

Omega Chi

The Beta Chapter of the Omega Chi Fraternity was installed here in May, 1909. The organization has grown steadily in strength and influence, and is proud to number among its members some of the ablest boys in the school. It is heartily in favor of clean athletics, and as most of the boys are in some of the teams, it exerts its influence in that direction. At present it has some twelve active members in school.

Phi Alpha

The Iota Chapter of the Phi Alpha Fraternity was organized February 29, 1908. The purpose of the fraternity is to promote the general welfare of its members. Good moral and intellectual standing in the school is required for membership.

Sororities

Phi Kappa Pi

The Gamma Chapter of the Phi Kappa Pi was organized at Indiana in 1902 with a charter membership of 5. The Chapter at present numbers 16.

Main Building

Pi Kappa Sigma

The Zeta Chapter of Pi Kappa Sigma, a normal school sorority, was organized here in March, 1909. It supplements the social and literary training of its members, and maintains a scholarship and conduct test for membership eligibility.

Agonian Sorority, Alpha Kappa Phi

The Grand Chapter of the Normal School Sorority, Alpha Kappa Phi, at their convocation in 1910, granted a charter to a club of girls in our school, and recently installed them as a regular chapter in the fraternity. The organization is of many years' standing and is particularly strong in the State of New York, the Alpha Chapter being located at Geneseo.

Alpha Kappa Phi is a link between College fraternities and normal school literary societies, the purpose being to get from school life the highest possible good, mental, moral and social. Teachers are admitted as active members.

Christian Associations

The students maintain two religious organizations—the Y. M. C. A. and the Y. W. C. A. These associations hold regular weekly meetings for devotional purposes, and occasional social gatherings. The meetings are a source of strength and help to the young people. The associations are factors for good in the School, and new students are cordially invited to identify themselves with them. Committees of the two associations meet all trains at the beginning of the terms to assist and direct new students.

Each of the associations has a furnished hall for its meetings.

Alumni Association

Indiana has graduated nearly two thousand teachers, and they constitute a loyal and enthusiastic band of supporters for their Alma Mater. The Alumni Association has been a useful factor, indeed, in the upbuilding of the School. Its services have been numerous and varied. But it is hoped that its influence may be made even more potent. No school can accomplish great things without the aid of a loyal and enthusiastic alumni. Let us not forget the fact that in our union rests the strength that will make us a success in our professional life—that it is the excellence of our work that gives reputation to our Alma Mater, and that her reputation is ours.

The Association holds an annual reunion at Commencement time. There is both a business meeting and a banquet.

Athletics

The Institution's reputation in athletics is so well known that comment is scarcely necessary here; the Football and Baseball teams have for years won a big majority of the season's games, and the Track Team has been the cham-

pion team among schools of our rank for years in Pennsylvania and surrounding states.

This Institution pays nothing to the men on its teams, directly or indirectly, and all such men must be *bona fide* students. Our men play for the love of the sport and the glory of Indiana.

Graduation

In order to graduate from any Pennsylvania State Normal, the candidate must have passed satisfactory examinations under the Faculty in all the branches required in each year of the four-year course, and under the State Board in the branches required in the third and fourth years of the course. The candidate must also have spent the third and fourth years as a student in the school, unless a graduate of an accredited college, in which case residence during the fourth year only may be required.

Graduates of second grade high schools may be required to spend but three years in residence at the school.

Certificate and Diploma

The State Normal Certificate is issued to those who are graduated. It entitles the holder to teach in the public schools of the State for two years without further examination. The State Normal Diploma is a license for life to teach in this State, and is issued to graduates who have taught in the common schools of the State for two full annual school terms of not less than seven months each after graduation, and who present certificates of successful teaching from each of the school boards, countersigned by the county, city or borough superintendent. It is furnished without charge, unless the name is to be engrossed, in which case one dollar is charged.

Cap and Gown

The regulation cap and gown, sanctioned by the Intercollegiate Bureau and Registry of Academic Costume, are worn by the Seniors of this Institution, upon the proper occasions.

The cost of the cap and gown ranges from $4.00 up.

Suggestions to Prospective Students

How to Enter the School

Upon arrival at Indiana, come at once to the Normal, but a short distance southwest of the Pennsylvania depot, and southeast of the B. R. and P. depot.

The Registrar's office is just to the left of the north entrance of the main building. All preliminary arrangements will be made here, when the students will go to Leonard Hall just north of the main building, to be classified. No student is classified who does not show the Principal's receipt for payments required at entrance. After classification, consult with the Preceptor or the Preceptress relative to the engagement of a room.

Come Early

Success demands that you be here early. Tardiness in the commencement of a term, or irregularity of attendance after the commencement, is a very serious hindrance to success. Be here and ready for work on the very first day and the very first hour of the term.

Time for Thorough Work

It often happens that an ambitious young man or woman, limited in means, and desirious of commencing life's active labors as soon as possible, determines to try to do two years' work in one, or that of three in two.

Such a course is scarcely ever advisable. One essential element in the teacher's preparation is time. Solid attainment is never a mushroom growth. Two years' work demands two years in which to do it well; and unless work is well done, the result will prove a source of regret through many years of mistakes, which might have been avoided had more thorough preparation been made. If you need more than a year for your work, and have only the means at command for one year's expenses at school, come for the year, and then, by remaining out of school for a time, make it possible to return and complete your course. It is not an absolute necessity that you graduate at a certain time; it is absolutely essential to your true success that you make thorough preparation.

Visits

Success demands concentration of thought. This is prevented by frequent visits at home or elsewhere, and usually time thus spent greatly hinders the progress of the student. Make few, if any, visits away from school.

Your Own Books

While you will find many books of reference here, still it is advisable for you to bring all the books you have, that you may make personal and daily use of them. The habit of such use is of incalculable importance, and the school life should ever minister to the formation of such habits as will lead to success in the after walks of life. Bring your books with you; place them where you can conveniently use them, and by their use form a habit, the value of which you can never overestimate.

1911 Foot Ball Squad

Conform

It is the school's interest and purpose to serve you, but this it can do but poorly unless you conform to the life of the Institution. Make up your mind to get all the good out of the school you can. Come with the purpose of being happy in your work, of getting acquainted and entering heartily and cheerfully into the complete life of the school, making it all yours.

The School's Reputation Yours

The Indiana Normal proposes to maintain a high standard of excellence, both as to scholarship and as to attainment of skill in teaching.

Our inquiry is, and will remain, not how many we can graduate, but how many, and who, are thoroughly prepared for graduation.

For the sake of those who shall employ our teachers, and for the sake of the teachers themselves, we desire to make our diplomas valuable and preserve to them their value; and we trust that you will appreciate the fact that you must yourself contribute to so desirable an end.

Examination of Practical Teachers

The Normal School law makes it the duty of the State Board of Examiners to grant diplomas or State certificates to actual teachers of common schools, without their having attended the Normal school as students, upon the following conditions:

1. The applicant must be twenty-one years of age, of good moral character, and must have taught successfully in the common schools of this State during three consecutive annual terms immediately preceding the examinations The proof of good moral character, and satisfactory teaching for the required time, must be a certificate from the proper Board or Boards of Directors, signed by the President and Secretary and countersigned by the proper Superintendent or Superintendents.

2. The examination may be in either the Regular or the Supplementary Course, as the applicant may elect, according to the list of studies as printed in the circulars of the State Normal Schools and approved by the State Superintendent, or in such other studies as may, by the Board of Examiners, be deemed equivalent.

3. Each applicant is required to prepare and present to the State Board of Examiners an original thesis of not less than six folio pages of manuscript, on some professional subject, which thesis is to be retained at the school where the examination takes place.

4. The examination and certificate are without expense to the applicant, and the certificate is full evidence of qualification to teach the branches therein named, in any part of the State, without further examination.

5. Practical teachers attending examinations at the State Normal Schools for the purpose of procuring State Certificates are examined separately from the regular students, and both the State Board of Examiners and the faculty of the school at which the examination is held take part in the examination, all being required to sign the certificate.

Additional Subjects on Diplomas

Persons who have been graduated may be examined by any State Board in any higher branches, and the Secretary of the Board of Examiners shall certify on the back of their diplomas to the passing of the branches completed at said examination.

Degrees

Graduates of State Normal Schools, in the Regular course, and graduates of accredited colleges may become candidates for the degrees of Bachelor of Pedagogics (Pd. B.) and Master of Pedagogics (Pd. M.). To obtain these degrees, candidates must be examined by the Faculty and the State Board upon the studies of the Supplementary Course. Three years' successful teaching in the public schools of the State since graduation (or two years in the case of candidates who taught in the Model School) will be required of all candidates for the degree of Master of Pedagogics, in addition to the branches of Study indicated in the Supplementary Course. Attendance at a State Normal School during the entire Senior year will be required of all candidates for graduation; but candidates for a pedagogical degree may prepare the required work in absentia.

NOTE.—The State Board examinations in all years will be given at the State Normal School, Indiana, Pa., by the State Board on a date near the Commencement. Those who are to take these examinations, and these examinations only, should be here on the day before that date. Those, however, who are to take the preliminary examinations before the Faculty should be here a week earlier.

Supplementary Course for Degrees

(In addition to the Regular Course)

Leading to the Degree of Bachelor of Pedagogics

Philosophy of Education (Horne); Advanced Psychology (James, Briefer Course).

Discussion of Educational Questions (Educational Aims and Educational Values, Hanus); or, School Supervision, including School Law (Our Schools, Chancellor); Pennsylvania School Laws; Devices for Teaching (Teaching of Elementary Mathematics, Smith); Educational Theories, etc. (Education as Development, O'Shea).

School Apparatus and Appliances, Description, Use and Preparation (Physical Nature of the Child, Rowe).

Leading to the Degree of Master of Pedagogics

Two years' teaching after graduation in the Regular Course.

Professional Reading with Abstracts: History of Education in the United States (Boone), European Schools (Klemm), Systems of Education (Parsons).

Sanitary Science, School Architecture, etc. School Hygiene (Shaw).

Thesis.

A full equivalent will be accepted for any of the text books named above. The course in reading and classics for all the courses shall be determined by the Board of Principals at their annual meeting, and shall be the same for all Normal Schools.

N. B.—Candidates for degrees pay a fee of five dollars, to cover expense of examination.

Statement of Expenses

	Full year, 40 weeks.	Fall term, 15 weeks.	Winter term, 13 weeks.	Spring term. 12 weeks.
*Total charge (including enrollment fee, board, room, heat, light and laundry) for boarders preparing to teach	$166 00	$62 00	$54 00	$50 00
Total charge (including enrollment fee, tuition, board, room, heat, light and laundry) for boarders not preparing to teach	226 00	84 50	73 50	68 00
*Tuition for day students preparing to teach	Free.	Free.	Free.	Free.
*Total charge for day students preparing to teach	6 00	2 00	2 00	2 00
Total charge for day students not preparing to teach	66 00	24 50	21 50	20 00
EXTRAS—Drawing	40 00	15 00	13 00	12 00
Typewriting	.....	6 00	5 00	4 00
Shorthand	.....	12 00	10 00	9 00
Elocution—Two lessons per week (private)	.....	15 00	14 00	13 00
One lesson per week (private)	.....	10 00	8 00	7 00
Domestic Science	15 00	5 00	5 00	5 00

*FREE TUITION.—The State pays the tuition of students who comply with the conditions set forth in the following statute passed by the Legislature of Pennsylvania in 1905:

"For each student 17 years of age, who shall sign an agreement binding said student to teach in the common schools of this State two full annual terms, there shall be paid the sum of one dollar and fifty cents a week in full payment of the expenses of tuition of said students.

"*Provided*, That each student in a State Normal School, drawing an allowance from the State, must receive regular instruction in the science and art of teaching in a special class devoted to that subject for the whole time for which such an allowance is drawn.

"In case of a deficit in the State appropriation, students at the different State Normal Schools will receive their pro rata share of the appropriation, and will be required to pay balance to the school."

How do They do it?

The cost of books is an item of expense that cannot be determined, because a student can take a longer or shorter program as he may elect, and because he may own part of the books that he will need; but it has been found, by long experience, that the average rental for books amounts to about $1.50 per term.

Vacation and transient board, $1.00 per day; lunch only, $1.00 per week.

A few rooms have been recently fitted up on the second floor of John Sutton Hall for which a special price is charged. There are also in various parts of the building, a few suites for which an extra charge is made. In the Annex an extra charge of from seventy-five cents to one dollar a week for each occupant is made. These rooms come *en suite*, each occupant has her own bed and wardrobe, and the bedrooms are supplied with lavatories furnishing both hot and cold water. Girls occupying rooms for which no extra charge is made will pay fifteen cents extra per week if single beds are provided, to meet the extra expense of laundry for bed linen.

For many years our students were allowed to get electric lamps free from the Superintendent for the simple asking. This not only resulted in great waste, but has proven positively harmful to the student's character. At the opening of the year, all necessary lamps will be furnished free, after which the student will pay for extra lamps.

We have a very limited number of small rooms that are let for single occupancy, at an extra charge of seventy-five cents a week In case a student is permitted to occupy a double room alone, she must pay one dollar a week for the privilege. If the room is one for which extra rent is charged, the occupant, in addition to the above-mentioned charge of one dollar, must pay the full extra that two girls would pay. For instance, if a student were occupying alone one of the best suites in the Annex, she would pay three dollars per week extra. With a room-mate, in the same room, she would pay but one dollar extra per week.

Amount and Time of Payments

Fall Term

At beginning of Term—

All day students taking State Aid will pay	$ 2.00
All day students not taking State Aid will pay	24.50
All boarding students will pay	62.00

The above payments include the enrollment fee.

At middle of term, all bills for extra room rent, music, extra charges for any courses outside the regular normal courses, etc., are due from all students. The regular normal tuition amounting to $22.50 is also due at this time from boarding students not taking State Aid.

Boarding students who are seventeen years of age, or over, and are preparing to teach in this State, do not have the regular normal tuition to pay. Such students, unless they have incurred extras as mentioned above, have only the first payment of $62.00 to make during this term.

Winter Term

At beginning of Term—

All day students taking State Aid will pay	$ 2.00
All day students not taking State Aid will pay	21.50
All boarding students will pay	54.00

At middle of Term, bills covering the same items as for the middle of the Fall Term fall due. The regular normal tuition for the Winter Term is $19.50.

Spring Term

At beginning of Term—

All day students taking State Aid will pay	$ 2.00
All day students not taking State Aid will pay	20.00
All boarding students will pay	50.00

At middle of Term, bills covering the same items as for the middle of the Fall Term fall due. The regular normal tuition for the Spring Term is $18.00.

How to Pay Bills

An "enrollment fee" of two dollars for each term is charged all students, and is included in all first payments. This fee entitles the student to a ticket of admission to all athletic events, the course of the University Extension lectures and all other lectures under the auspices of the school.

State Aid is not credited before the end of the term.

Bank Drafts, Checks, Express and P. O. Orders are accepted. Payments must be made, or satisfactorily provided for, before students are assigned to classes.

Students desiring to leave school before the close of the

term must report to the Principal and settle any unpaid accounts.

Visitors expecting to remain more than three days are requested to make arrangements in advance with the Principal.

All bills are payable to the Principal.

Statement of Expenses in Conservatory

	Full year, 40 weeks.	Fall term, 15 weeks	Winter term, 13 weeks.	Spring term, 12 weeks.
Incidental fee, all students	$ 6 00	$ 2 00	$ 2 00	$ 2 00
Board, room, heat, light and laundry.	160 00	60 00	52 00	48 00
TUITION FOR FULL COURSE				
Full course in either Voice, Piano, Organ or Violin	120 00	45 00	39 00	36 00
Supervisor's Course for students preparing to teach	95 00	35 00	31 00	29 00
Supervisor's Course for students not preparing to teach	155 00	58 00	52 00	45 00
PRIVATE LESSONS				
Two lessons per week in either Voice, Piano, Organ or Violin.	75 00	27 50	24 50	23 00
One lesson per week.	45 00	18 00	15 00	12 00
CLASS LESSONS—Two pupils in a class.				
Two lessons per week in either Voice, Piano, Organ or Violin.	52 00	19 50	17 00	15 50
One lesson per week.	30 00	12 00	10 00	8 00
Two lessons per week in either Harmony, Counterpoint, Analysis or History of Music...	15 00	5 00	5 00	5 00
JUVENILE COURSE				
One lesson per week, two pupils in a class	20 00	7 50	6 50	6 00
RENT OF INSTRUMENTS				
Rent of Piano (15 minutes per day)	7 50	2 50	2 50	2 50
Rent of Pipe Organ (45 minutes per day).	30 00	10 00	10 00	10 00

N. B.—All pupils taking the Juvenile Course will be required to pay the full term tuition in advance. All others pay one-half term in advance. No reductions are made for lessons lost except in extreme cases of protracted illness.

N. B.—Students who desire more than two periods a day for piano practice will be given a discount of 50 cents a term for each additional period.

A Ladder Trick

Deductions and Refunds

No deduction is made for absence the first two or the last three weeks of a term, for any cause whatever.

For absence four consecutive weeks or more on account of the student's *personal* illness, one-half the paid-in charges for the time lost is refunded; provided the student's physician in attendance certifies that the illness was of such a character as to render the student unable to attend school. A proper blank for this certificate will be furnished by the school.

When a student drops out of a strong and popular school, he vacates a place that might have been occupied by another who would have remained through the term. The school's expenses for light, heat, etc., are not lessened by the student's dropping out. The teachers who could teach him still remain and draw their salaries. For these reasons some of the best conducted schools will make no refunds for any cause, but insist upon a full year's payment in advance, against which no claims will be recognized. Indiana, however, as indicated above, will share the loss with the parent or guardian where the absence is caused by the student's sickness.

In cases of light illness, a student will be cared for in our infirmary. No charge will be made for nursing. If the attendance of a physician is needed, the student must meet his charge. In case of serious illness, it will be necessary for the student to be removed either to her home or a private hospital, in which case the student must meet the charges.

The school maintains a small hospital to which persons suffering from contagious disease are removed. Students occupying this hospital are charged five dollars a week for general care, not including that of a physician or trained nurse. No deduction from the regular charges of the Institution is made for such students because of time lost from their classes.

The Infirmary of this institution, with wards for both sexes, private rooms, dispensary, baths, buffet, etc., is one of the best and most complete to be found. It is at all times in charge of a professional nurse, of wide experience.

The Pyramid

A Comparison of School Expenses

We are often asked by prospective students and parents contemplating the education of a son or daughter, if the charges at Indiana are reasonable. For the information of such we offer the following comparisons:

Indiana's charge for a full year of 40 weeks, for all fees, tuition, board, room, heat, light and laundry, in the Normal Department, is from $160 to $226.

The best of the smaller colleges of our State, such as Haverford, Lafayette and Swathmore, charge for board, room and tuition, exclusive of laundry and sometimes class fees, from $300 to $575 per year.

Phillips Academy in Massachusetts gives $465 as "moderate" for tuition, board and room for one year, and $595 as "liberal."

As an example of the cost of attending one of the great universities of high grade, we mention Princeton, where the *average* cost is $568 a year.

Many of the country's best private schools charge from $600 to $1,500 a year, and the year in such schools seldom exceeds 36 weeks in length.

The State Normal is not designed to be a money-making institution; hence, its charges are kept down to the actual cost of maintenance.

Text Books

Stationery and text books used in the Institution can be purchased at the book room in the main building at regular prices; or the text books can be rented at reasonable rates by those who do not wish to purchase.

Any student entering the Institution, who has been a student during some previous term, will not be given credit in the book room until he has canceled any indebtedness that he may have left standing against him in that department.

The following is the list of text books in use:

ASTRONOMY—Steele.
BOTANY—Bergen.
BUSINESS—
- Bookkeeping—Williams and Rogers.
- Burrough's Business Practice Handbook
- Commercial Law—Gano.
- Correspondence—Williams and Rogers.
- Shorthand—Graham.
- Typewriting—Van Sant Touch.

CHEMISTRY—Brownlee and others.
- Laboratory Manual—Brownlee and others.

CIVIL GOVERNMENT—Willoughby, Boynton.
ENGLISH—
- Composition and Rhetoric—Lockwood and Emerson.
- Composition and Rhetoric—Damon and Herrick.
- Evolution of Expression—Emerson.
- Grammar—Maxwell.
- History of American Literature—Painter.
- History of English Literature—Painter.
- Logic—Perry's Argumentations.
- Rhetorical Analysis—Genung.
- Spelling—Champion.
- Structure of the English Sentence—Kimball, Baskerville and Sewell.

ETHICS—No Text.
FRENCH—
- French Reader—Super.
- Grammar—Fraser and Squair.
- L'Abbé Constantin—Halevy.
- Livre de Lecture et de Conversation—Fonteine.

GEOGRAPHY—
- Descriptive—Maurey.
- Physical—Maurey-Simons.

GEOLOGY—Brigham.
GERMAN—
- Grammar—Joynes—Meissner and Vos.
- Immensee—Storms.
- Maerchen und Erzaehlungen Guerber.
- Im Vaterland.
- Minna von Barnhelm—Lessing.
- Wilhelm Tell—Schiller.
- Die Jungfrau v. Orleans—Schiller.
- German Composition—Wesselhoeft.
- Leberrecht Hühnchen—Seidel
- Brigitta—Gore.
- Die Journalistin—Thomas
- Der Fluch der Schönheit—Thomas
- Der Schwiegersohn—Heller

GREEK—
- Anabasis—Goodwin and White
- First Greek Book—White
- Grammar—Goodwin
- Iliad—Seymour
- Prose—Pearson.

HISTORY—
- English—Walker
- General—West, Harding, Robinson
- United States—Hart.

LATIN—
- Caesar—Bennett
- Cicero—Harkness.
- First Year in Latin—Pearson.
- Grammar—Bennett.
- Prose—Daniel
- Virgil—Bennett.

MATHEMATICS—
- Algebra—Milne
- Arithmetic—Hamilton, Hull
- College Algebra—Wells.
- Geometry—Wentworth.
- Solid Geometry—Wentworth.
- Surveying—Wentworth
- Trigonometry—Granville

MUSIC—Vocal—Cogswell.
PEDAGOGICS—
- History of Education—Painter.
- Methods—McMurry.
- School Management—White.

PHYSICS—Mumper
- Laboratory Manual—Chute.

PHYSIOLOGY—Davidson.
PSYCHOLOGY—Dewey or Betts.
ZOOLOGY—Jordan and Kellogg.
- Laboratory Manual—Harvey.

Courses of Instruction

Adopted by the Board of Principals, 1910

Girls at Work in the Candy Kitchen

Regular Course

Students admitted to the First Year shall have a fair knowledge of Arithmetic, Reading, Orthography, Penmanship, United States History, Geography, Grammar, Physiology, Civics and the Elements of Algebra to Quadratics. Test by Faculty.

First Year

	Sixty minute periods	Forty-five minute periods
Algebra	120	160
Latin	120	160
School Management	120	160
School Law	120	160
Orthography	30	40
Reading and Public Speaking	40	50
Ancient and Mediæval History	80	100
Physical Geography	40	50
Arithmetic	80	100
Grammar	120	160
Vocal Music	40	50
Physical Training	60	80
Manual Training or Domestic Science	40	50
		1160

Second Year

	Sixty minute periods	Forty-five minute periods
Plane Geometry	120	160
Rhetoric, Composition and Classic	120	160
Botany	80	100
Zoology	40	50
Book-keeping	40	50
Modern History and English History	80	100
Caesar	120	160
General Methods	120	160
Drawing	80	100
Physical Training	60	80
Manual Training or Domestic Science	40	50
		1170

Third Year

	Sixty minute periods	Forty-five minute periods
Psychology and Observation	120	160
Cicero, German or French	120	160
Literature, English and American	80	100
History, U. S. and Civics	60	80
Geography	60	80
Physiology and School Sanitation	60	80
Solid Geometry and Trigonometry	120	160
Methods in History and Geography	80	100
Chemistry	120	160
Physical Training	60	80
		1160

Fourth Year

	Sixty minute periods	Forty-five minute periods
Practice Teaching	120	160
History of Education	80	100
Agriculture and Nature Study	80	100
Arithmetic	40	50
Grammar	40	50
Methods in Arithmetic and Grammar	80	100
Virgil, German or French	120	160
Public Speaking	40	50
Physics	120	160
Drawing	40	50
Manual Training or Domestic Science	40	50
Physical Training	60	80
		1110

In the Third year the History of Arts and Sciences may be substituted for Cicero, French or German. Geology and Astronomy may be substituted for Solid Geometry and Trigonometry.

In the Fourth Year Ethics, Logic and Sociology may be substituted for Virgil, French and German. Philosophy of Education or Surveying may be substituted for Ethics, Logic or Sociology.

The above course is based on the "unit" plan as proposed by the Carnegie Foundation.

"A unit" represents a year's study in any subject in a secondary school constituting approximately a quarter of a full year's work.

(This statement is designed to afford a standard of measurement for the work done in a secondary school. It takes

In the Blue Room

A Trick by the Strong Girls

the four-year high school course as a basis and assumes that the length of the school year is from thirty-six to forty weeks, that a period is from forty to sixty minutes in length and that the study is pursued for four or five periods a week; but, under ordinary circumstances, a satisfactory year's work in any subject can not be accomplished in less than one hundred and twenty sixty-minute hours or their equivalent. Schools organized on a different basis can nevertheless estimate their work in terms of this unit.)

With reference to CONDITIONS OF ADMISSION it was

Resolved: That properly certified graduates of approved Pennsylvania High Schools of the first grade and City High Schools as listed by the Department of Public Instruction be recommended to the State Board of Examiners for entrance to the third year of the Four Years' Course of the State Normal Schools without examination by the faculty, and be conditioned in the branches that have not been satisfactorily completed by such students.

Resolved: That properly certified graduates of approved Pennsylvania High Schools of the second grade be recommended to the State Board of Examiners for entrance to the second year of the Four Years' Course of the State Normal Schools without examination by the faculty, and be conditioned in the branches that have not been satisfactorily completed by such students.

Resolved: That properly certified graduates of approved Pennsylvania High Schools of the third grade be admitted to the first year of the Four Years' Course of the State Normal Schools without examination, and be conditioned in the branches that have not been satisfactorily completed by such students.

Resolved: That residence for the last two years be required of all students, except in the case of graduates of four-year courses in colleges approved by the University Council, who may be graduated after one year's residence.

Resolved: That the new course go into effect in the fall of 1910; that in 1911 and 1912 students shall be graduated on basis of the old course; that in 1913 they may be graduated in either the old or the new course; that in 1914 and thereafter they may be graduated only in the new course.

The foregoing resolutions apply only to the Four Years' Course.

From the last resolution it is evident that in the fall of 1910 no students can be admitted into the third year of the Four Years' Course because no students will be graduated in the Four Years' Course in 1912.

But students may be admitted in the fall of 1910 into the first year of the Four Years' Course so as to graduate in this course in 1914; or, if sufficiently advanced, they may be admitted in the fall of 1910 into the Second Year of the Four Years' Course so as to graduate in this course in 1913.

Graduation from the Three Years' Course will be governed by the rules heretofore in force. Students who, in June, 1910, pass the examinations at the end of the Junior Year can be admitted into the Middle Year of the Three Years' Course so as to graduate in the Three Years' Course in 1912. Students who, in June, 1910, pass the examinations at the end of the Middle Year can be admitted into the Senior Year of the Three Years' Course so as to graduate in the Three Years' Course in 1911. Students can be admitted into the Junior Year in the fall of 1910 so as to graduate in the Three Years' Course in 1913. After the year 1913 students will be graduated only in the Four Years' Course.

Approved May 4, 1910.

BY NATHAN C. SCHAEFFER,
State Superintendent of Public Instruction.

PENNSYLVANIA STATE NORMAL SCHOOL

Four-Year Course as Arranged for the Indiana Normal School

Term	Freshman, or First Year	Sophomore, or Second Year	Junior, or Third Year	Senior, or Fourth Year
Fall Term	Algebra I Latin I School Management I Grammar I Manual Training Book-keeping	Geometry I Drawing I Rhetoric and Comp. I History (Ancient and Mediæval) Cæsar I Methods I	Psychology and Observation I Cicero I Literature, English Geography Solid Geometry Chemistry I	Virgil I Grammar Arithmetic Physics I History of Education I Drawing III
Winter Term	Algebra II Latin II School Management II Grammar II Arithmetic I Spelling Physical Training	Geometry II Botany I Rhetoric and Comp. II. History (Modern) Cæsar II Methods II Physical Training	Psychology and Observation II Cicero II Literature, American Civics Trigonometry Chemistry II Physical Training	Virgil II Teaching I Methods of Arithmetic Physics II History of Education II Public Speaking Physical Training
Spring Term	Physical Geography Latin III School Law Reading Arithmetic II Vocal Music	Zoology Botany II Classics English History Cæsar III Methods III Drawing II	Psychology and Observation III Cicero III Physiology Methods in History History, U. S. Chemistry III Methods in Geography	Virgil III Teaching II Methods of Grammar Physics III Agriculture and Nature Studies Manual Training

In the third year the History of Arts and Science or German or French may be substituted for Cicero. Geology and Astronomy may be substituted for Solid Geometry and Trigonometry.

In the fourth year Ethics, Logic, and Sociology or German or French may be substituted for Virgil. Philosophy of Education, or Surveying, may be substituted for Ethics, Logic or Sociology.

Women may substitute in this course Domestic Science for Manual Training.

Preparatory

The following sub-freshmen, or preparatory, year is offered at Indiana State Normal School:

Fall Term	Winter Term	Spring Term
A Algebra	B Algebra	C Algebra
A Grammar	B Grammar	A Composition
A Arithmetic	A Spelling	A U. S. History
A Reading	A Civics	A Physiology
A Geography		Penmanship

Under the Oaks

Athlete Doing the High Dive

Department of Education

Dr. Ament — Dr. Drew
Miss Collins — Miss Ackerman
Miss Wells

School Management:—The purpose of this subject is to lay a foundation for further work along educational lines. To do this it is necessary to acquaint the student with the fundamental principles of sanitation of school buildings, of good order, of successful recitation work, and with the relations of the school to the public.

Magazine articles, lectures, text-book work, and whatever else the instructors may deem necessary in developing the subject, will be used.

The course extends throughout the Freshman year.

Psychology.—In the presentation of psychology, the instructor aims at no time to lose sight of the general culture value of the subject, while his aim is no less pointed in the matter of keeping before the consciousness of the learner the professional value and significance of the subject as the absolute basis of educational doctrine.

The third year is given to this subject.

Text: Dewey's Psychology.

Methods:—The aim in Methods is to get the student to consider the How? of teaching, to realize that well begun is half done, in short to appreciate the fact that system and aim are essential to efficient teaching. The work offered extends through the second, third, and fourth years, and is designed to provide the student not merely with theoretical knowledge, but with working principles in order that he may be ready to put them into practice in the model school or elsewhere.

The work of the Sophomore year will include the aims of education, the conditions that influence the carrying out of these aims, the preparation of the teacher, and such use of psychological data as will give an objective basis to the conclusions reached. In addition methods in teaching reading, penmanship, and other elementary subjects not given special place in the schedule, will be taught.

In the spring term of the Junior year methods in geography and in history, will be studied. In the Senior year the work in methods will deal with the teaching of arithmetic in the winter term, and of grammar in the spring term.

Throughout the course emphasis will be laid on the importance of teaching pupils how to study, both without and with a textbook. The student in training will be required, in so far as practicable, to do in detail what she expects to ask her pupils to do, and thus be sympathetically prepared to appreciate the difficulties and limitations that obstruct the progress of the child. In all subjects the attempt will be made to do justice alike to process and to product, to the how a thing is learned as well as to what is learned. Any suitable material that will aid in carrying out the plan will be used.

History of Education.—The general purpose of the study is to acquaint the student with the fact that schools and school systems are, in every detail, the results of social forces, that they have grown to their present forms through and because of the efforts of men and women interested in the welfare of society. The schools of any community and nation reflect the aims of the present, working upon and influenced by the conditions inherited from the past. Here and there, in every nation and age, there arise characters who markedly influence the course of educational effort. Special attention will be given to the lives of such of these re-formers as are relevant to the aspirations of our modern democratic society. Some attention will be given to current movements and their representatives.

The Living Stair

The course will be given in the spring term of the Senior year.

Text: Painter's History of Education.

PRACTICE TEACHING.—The work of practice teaching is recognized as fundamental in all normal schools. Opportunity is here afforded for the normal students to manifest their aptitude to teach and to put into practice the principles and methods of instruction they have been taught. The work in this department at Indiana is divided into two sections—a class in observation and a class in actual practice teaching.

The class in observation is given opportunity to observe teaching done by competent teachers and each student is expected to reproduce the plan of the lesson observed and be prepared to take his part in the discussion which follows. By means of observation and discussion a student becomes thoroughly in sympathy with actual working methods before he is permitted to give instruction himself. During the Senior year, students are expected to devote an hour each day for two terms to practice teaching. These two terms of teaching, under the direction of those who are competent to point out defects and suggest their remedies, form one of the most valuable features of our professional course.

Each member is given a class of about twenty-five children, over whom he has entire control, to manage and to teach. The plan of his work is laid out for him and he is left free to execute it in his own way. If he is in doubt in regard to any point, the critic is accessible for consultation. To all intents and purposes the responsibility of the school is his. By means of this system of supervision serious mistakes are avoided, and the student becomes familiar with the best ways and means for accomplishing desired results.

A student can judge of the value of his ideas only when he knows how the children will react to the stimuli presented. The practice school gives him the opportunity of forming these judgments under the most favorable circumstances.

ETHICS.—The importance to the teacher of work in Ethics is readily seen from a consideration of the aim and scope of his work. Character perfected involves morality, and a teacher who has not a clear knowledge of the moral nature of the man and of the child, and who has not a clear conception of ideals of character and conduct, is unfit for the task.

When we consider the scope of the work of the teacher, the need for ethical study is evident. The matter of discipline is an ever-present task in the teacher's work. The right sort of discipline can be secured only if the teacher has an ideal of the sort of conduct to be expected from the pupil, and an understanding of conditions under which the will of the pupil is best directed toward this ideal. Again, the teacher must prescribe courses of study, and should have a clear comprehension of the benefits to be derived for the character from certain lines of work.

It is upon such grounds as these that the course in Ethics is planned. The course has two parts, theoretical and practical Ethics. First, starting from Psychology, the facts of the moral nature are considered, and ideals of conduct and character are discussed. Second, the work of the teacher in this field is examined, the way in which different subjects of the school curriculum may contribute toward moral development are considered, and lesson plans are written and criticized from the point of view of their contribution toward character building.

Department of English

MISS LEONARD MISS ORR
MISS SMITH MISS AGARD MISS APPELGATE

ENGLISH GRAMMAR.

Courses:

Preparatory.	*Freshman.*	*Senior.*
A Grammar	Grammar I.	English Grammar.
B Grammar	Grammar II.	Methods in Grammar.

Text Books: Maxwell's School Grammar. Structure of the English Sentence—Kimball. English Grammar—Baskerville and Sewell. Teaching in English—Carpenter, Baker and Scott.

The courses in grammar presuppose a foundation in language work. For those who are deficient in the simpler grammatical requirements A and B Grammar are given. These deal with the parts of speech and their common uses and with the simpler sentence forms.

In Grammar I a careful study is made of the uses and inflections of the parts of speech, including such forms as the infinitive and the participle. Frequent analysis of sentences is also given.

Grammar II deals with syntax. Much attention is given to the analysis and structure of sentences, and to the agreement and government of words.

A thorough review of grammar is given in the Senior year. The study is considered in the light of all previous work, in both English and the other languages.

A brief course in the best methods of teaching grammar is also given in the senior year.

COMPOSITION.—The chief aim in the beginning of the course is to overcome the restraint that the student feels in translating his own thoughts and feelings into words. Later we work for accuracy and effectiveness in expression. These are secured by imitation of the best models, and by cultivating the student's taste and his appreciation for the best literature.

A. Short themes in description, narration and exposition are required. A special study of the paragraph and of the sentence is made.

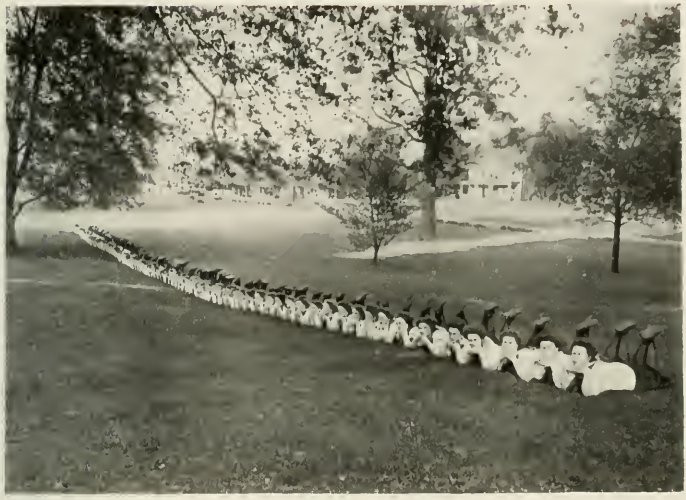

A Line-Up of Girl Athletes

Readings: The Vision of Sir Launfal.

English I. Short themes and longer monthly themes give practice in the four forms of discourse. Conciseness and effectiveness will be the special aims of this course and the following one.

English II. This comprises a study of the nature of rhetorical principles as common sense rules which apply to other arts as well as writing; the preparation of briefs, and of themes on abstract subjects.

Classics.—In this course such masterpieces are selected as will illustrate the various forms of composition.

Literature.—An attempt is made through lecture, outline, and recitation to point out the leading characteristics of each period in English and American literature, with the most important details of the lives of representative writers. The intimate connection of literature with the social, political and intellectual life of the nation of which it is the product and expression is kept in mind. The aim of our brief course is not only to supply the student with knowledge, but, also to refine his thought and feeling, to create a taste and enthusiasm for reading, and to leave him with some knowledge of principles by which he can determine what is best.

In connection with the lives of the authors there is a careful reading of essays, novels, orations, and poems, including at least one of Shakespeare's dramas.

Students preparing for college cover the work prescribed for college entrance, comprising the careful study of four Classics and the reading of ten others.

Required for Study and Practice: (1913)

Shakespeare's Macbeth.

Milton's L'Allegro, Il Penseroso, Comus.

Burke's Speech on Conciliation, or Washington's Farewell Address and Webster's First Bunker Hill Oration.

Macaulay's Life of Johnson, or Carlyle's Essay on Burns.

Required for Reading and Practice:

Shakespeare's As You Like It.

Shakespeare's Henry V.

Franklin's Autobiography.

The Old Testament.

Homer's Iliad.

Coleridge's Rime of the Ancient Mariner.

Tennyson's Princess.

Gaskell's Cranford.

Hawthorne's House of Seven Gables.

Thackeray's English Humourists

Logic.—The English course is completed by a study of Argumentation, covering Brief-drawing and Argumentative Composition. The student gains practice by exercising his reasoning power on familiar material. The aim is to form in him the habit of looking at a subject in a purposeful way with a sense of the structure of the whole composition, to aid him in his development from the acquisition stage into reflective, modifying, originating power.

Expression.—The greatest thing in life is life itself—the study of man, his character and works. The first object of this department is, therefore, to awaken the student: to free him from all constrained, limited, and erroneous habits of thought, action and voice; to open his avenues of expression and to give him a knowledge and control of his agents of expression. We seek to make a well-disciplined physical organism the servant of a well-stored and cultivated mind. It is the object of this department, in the second place, to enable the student to comprehend and appreciate the best literature.

Aside from the regular class work done in this department, a large amount of public work is carried on through the Literary Societies of the school. The Society Contest affords excellent opportunities for public training. The plays given by the Societies each year are a very strong feature of this work, and through them much progress is made along the lines of Dramatic Art.

Two formal appearances before a public audience are required of each student in the senior year.

Department of History and Geography

Mr. Jack Mr. Watson Miss Hunt Miss Collins

United States History.

Courses:

History A.	History B.	Preparatory Year.
History IV.		Junior Year.

Text Book: Essentials in American History—Hart.

History A. History of the United States to the War of 1812.

History B. History of the United States from the War of 1812 to the present time.

History IV. General review of United States History.

The aim of the two courses in the Preparatory Year is to furnish an opportunity for preparation to take up the work of the Freshman Year.

The aim of the review course in the Junior Year is to prepare the student to teach American History in the grade schools.

The inter-relation of Geography and History is carefully noted and the industrial, educational and social growth is studied along with the political and constitutional growth. The work is supplemented by as much research in the library as is possible in the time allotted to the subject. Some attention is given to current history, this part of the work being done by means of special topics.

At the Main Landing, Third Floor—John Sutton Hall

General History.

Courses:

Ancient History I. Freshman Year.

Text Book: Ancient World—West

Mediaeval and Modern History II. Sophomore Year.

Text Books: Essentials in Mediaeval and Modern History—Harding. History of Western Europe—Robinson.

The aim in this department is not only to familiarize the student with historical facts, but also to develop the historical imagination. To accomplish this, constant reference is made to primary sources. A text book is used as the basis of study, but there is a considerable amount of collateral reading for every lesson. The student is required to draw maps frequently so that he may get a clear picture of those physical features that form the permanent framework of changing political boundaries and movement.

English History.

History III. Sophomore Year.

Senior Elective. Three Year Course.

Text Book: Essentials in English History—Walker.

The chief interest in the study of the History of England is found in its constitutional aspect. The English constitution is a product of the slow growth of the English people through several centuries. It has furnished a model for the constitutions of many other nations. In order to be in complete harmony with his environment, it is necessary for the American of today to understand the origin and growth of our social and political institutions and tendencies. In teaching English History, special emphasis is put on the fact that our American civilization comes largely from English beginnings.

Civics.

Preparatory Year. One half term.

Junior Year. One half term.

Text Books: Rights and Duties of American Citizenship—Willoughby. School Civics—Boynton-Pierson.

The student is given some knowledge of the nature of political authority. He is led to an understanding of citizenship and government in general, before taking up the study of our complex government. The rise of the nation is considered. A study of the history of the constitutional convention is made. A review of the text of the constitution, the meaning of the terms employed, together with the historical incidents to which they refer, are made prominent. The frame work of the government—both National and State—is examined.

Geography.

Courses:

Geography A.

Physical Geography.

Political Geography.

Text Books: Geography A—Maurey. Physical Geography.

The aim in Geography A is to give the student a general review of the facts of Mathematical, Physical and Political Geography sufficient to prepare him for the work of the Freshman Year.

Physical Geography.—The student takes up the study of Physical Geography in the first term's work. In pur-

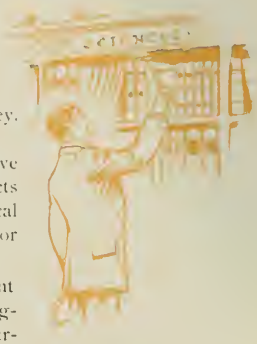

suing the study, the fact is kept in mind that the majority of the students have as yet little if any knowledge of Physics, Chemistry, etc., and, therefore no attempt is made to burden their minds with those features of the study which they cannot grasp and understand. Yet, though the cause of certain important facts may be complicated, as in the case with the atmospheric circulation; or unknown, as in the configuration of the continents and in the uplift and depression of the lands; and the consequences of other facts may be indirect or remote; nevertheless, these facts are so inherently physiographic, that they are treated as fully as the circumstances will permit, leaving the more complex features for the student's later comprehension. In all this work, attention is frequently directed to the association of human conditions with the environment by which they have been determined, in order to form in the student the habit of looking upon the physical features of the earth in their relation to the progress and development of mankind.

During this term, sufficient time is put on Mathematical Geography to give the pupil a clear grasp of the elementary phenomena connected therewith.

The study of the text is illumined by such field work as is possible, by the use of pictures, diagrams, maps, globes, and the apparatus at hand.

Political Geography.—The aim of this course is to ground the pupil thoroughly in the facts of Economic and Political Geography; to emphasize the importance of geographical environment and the power man has over his environment. Because of the fact that there is, at the present time, no text on advanced Geography this course is conducted as a lecture course and the students are required to do a large amount of reference work in the library every day. Map-drawing is a constant feature of the work. The work is enriched, as much as possible, by pictures, specimens of various products of different countries, etc. Careful attention is paid to what might be called up-to-date geography, it being deemed worth while that the pupil should form the habit of keeping abreast of present geographical progress. The fact is kept constantly in mind that Geography and History should closely correlate, and, therefore, in the study of the former, the pupil's attention is called to many facts and features which will serve to throw light upon the study of the latter.

Geology.

Junior Year. Four year course.

Senior Elective. Three year course.

Text: A Text-Book of Geology—Brigham.

In Political Geography we have studied the earth with regard to man's activities upon it—cities, farms, factories; in Physical Geography we have considered the earth as the home of man, and learned of its surface preparation for man's use; in Geology we go deeper, and study the origin of the world, its varying forms, and its gradual evolution

A Sketch in a Class on the Campus

from primeval fire-mist to a stable foundation for man's multitudinous labors and investigations.

Science and Revelation unite in declar- the world to have been at first "without form, and void"; then that there gradually appeared the waters; then, above these, lands arose to view; later came elementary life-forms of plant and of animal life; finally, when all was ready, man, the master, entered upon his inheritance.

We first consider Geology physiographically, and review our Physical Geography study; then comes Lithological Geology, the examination of rocks and minerals and soils, their condition, structure, and arrangement; next Dynamical Geology, treating of the causes of geological events, of the forces which produce earth changes,—atmosphere, heat, water, life, etc.; finally, Historical Geology, when earth's pages have been scanned to learn of the successive time-stages when rock layers were laid, and plants, animals and man appeared.

In the Main Corroidor of the Girls Dormitory

Department of Mathematics

Mr. Smith Mr. Gordon Miss Winters
Mr. Wiley Mr. John E. Smith

Arithmetic.—The work in arithmetic is designed to prepare the student for subsequent work in mathematics or for teaching in the public schools. It also gives him a practical knowledge of the subject and prepares him for business life. The subject is made clear through the use of concrete and practical problems.

An Athletic Stunt

The subject of Arithmetic is covered in three terms and the work is approximately as follows:

First year.

1. Drill in the fundamental operations with integers, decimals and fractions.
2. Denominate numbers, omitting tables that are not in common use.
3. Mensuration and surfaces.
4. Percentage and its application.
5. Interest, including discount.
6. Ratio and simple proportion.
7. Involution and evolution.
8. Drawing plans, plots, and maps to scale.
9. Metric system.
10. Practical problems of all kinds.
11. Frequent reviews and drills.

Fourth year.

1. Intensive study of arithmetical principles involved in the fundamental operations in integers, fractions, and decimals.
2. Practical mensuration.
3. Miscellaneous problems.
4. Drills demanding alertness and accuracy.
5. Oral work.
6. Emphasize the importance of good English in all solutions.
7. Metric system.
8. Study of banking, stock market, money, and other sources of arithmetical problems.

Algebra.—The object of this course in Algebra is to give the student a thorough knowledge of the principles of elementary Algebra, and much work in practical applications thereof. This thoroughness of the course is desirable both for the students who expect to teach in the public schools and for those desiring to do advanced work. The work is planned to assist the student in his further study of mathematics and the study of the physical sciences.

The culture value of Algebra is recognized and the student is led to realize the beauties of the subject.

The work is approximately as follows:

First year.

1. Review of fundamental operations including factoring.
2. Fractions, including ratio and simple proportion.
3. Simple equations with a study of graphs.
4. Involution and evolution.
5. Quadratic equations.
6. Radical equations.
7. Theory of exponents.
8. Binomial theorems.
9. Practical problems.

In order to complete this work in a year, the student should have had a full year's work in algebra before entering. Quickness and accuracy of thought are predominant aims in the work.

Geometry.—The required work in Geometry covers the ground outlined in Wentworth's Plane Geometry. Solid Geometry, which is given in the Senior year, is based on Wentworth's Solid Geometry.

The body of geometrical truth is an organized structure, the careful study of which has ever been a stimulus and a discipline to those who have pursued it. The prospective teacher receives a training which is essential in his work as a teacher and in the pursuit of scientific studies. Among the mental and moral qualities which it is the aim of this course to develop are the following: Initiative, self-reliance, and the ability to cope with a new situation. The study of Geometry develops the habit of accurate reasoning, the habit of looking confidently for the solution of every problem, including those of everyday life, of discriminating between the essential features of a problem and those which are not essential.

After a thorough study of the demonstrations of the author, the student takes up the demonstrations of the original exercises. These he is able, with a few suggestions, to deal with; this gives him self-reliance and power and he proceeds confidently and accurately. Such a course as this gives the student a mind trained to meet the problems which confront the teacher.

Geometry.

Plane.

1. Study of the five books.
2. Correlate algebra, arithmetic and geometry.
3. Practical problems.

Solid.

Continue the work of the preceding year. Make and use models and devote considerable time to practical problems based upon the demonstrations.

Trigonometry and Surveying.—One term is devoted to Trigonometry and one to Surveying. The Trigonometry is Plane Trigonometry. The work includes the study and use of logarithms, sufficient study of the triangle to prepare for Surveying, the development of the formulas, and practical applications.

The term devoted to Surveying involves the study of the theory of Surveying, but the greater part of the work is actual practice in the field with surveyor's instruments. The students, after some elementary work, run boundary lines, keep notes of all work, and then reduce their observations.

An outline of the work follows:

Trigonometry.

1. Trigonometric functions.
2. The right triangle
3. Goniometry.
4. Logarithms.
5. The oblique triangle
6. Practical problems with field work

Surveying.

1. Study of instruments for office and field work.
2. Land surveying.
3. Triangulation.
4. Leveling.
5. Railroad work.
6. City surveying.
7. Plotting, blue prints, copying, etc.

Higher Mathematics.—Anyone desiring may elect courses in College Algebra, Analytic Geometry, and Calculus.

Department of Science

Mr. James Mr. Waite Mr. Allen Miss Eyre

It is the object of this department to secure to the pupil the distinctive advantages which result from correct science study. These we believe to be the power to observe quickly, clearly and comprehensively, and the ability to deduce legitimate conclusions from the observations thus made. With these ends in view, it is the aim rarely to tell the pupil what he can find out for himself by observation or experiment.

The whole department is now in quarters designed especially for this kind of work. The laboratories are completely equipped with up-to-date laboratory furniture. Much new apparatus has been added to both the Physical and Chemical laboratories, greatly increasing the value of the work done in this department.

Botany.—In the study of Botany an amount of textbook work sufficient to give the necessary technical terms and fundamental principles is required. But the greater part of the work consists in a close study of the types of the most important orders. Special attention is paid to structure and function as affected by environment, and to the inter-relations of the animal and plant worlds.

Large tables have been placed in the classroom where the pupils may perform their dissection and analysis under the guidance of the instructor. The stu-

One Evening by the Big Fireplace

dent is required to collect, analyze, classify and mount a number of specimens of local flora.

Note-books are used in which the student keeps a faithful record of his observations and deductions.

Zoölogy.—This biological subject is studied in much the same manner as Botany—recitation from text book; individual laboratory work, taking up the larger type forms; and field work.

Each student makes his own dissections, keeps a faithful record of actual observations in note-books, and mounts specimens collected from excursions in the vicinity. He is taught to infer habit from structure, and see life relationships, and the economic value of our fauna.

A well-lighted laboratory, special tables, large tank for living material, aquariums for observing the early development of certain familiar animals, a cabinet of mounted specimens—all contribute to an interest and efficiency in the subject.

Physics.—The course in Physics extends through the Fall and Winter terms of the Senior year. The aim is to cultivate a keen understanding and appreciation of common natural phenomena, and a deep sympathy for what is scientific in a scientific age.

The method used is to combine recitations with as much individual laboratory work as possible. Class demonstrations and practical problems in the different topics supplement and fix the theory. At least twenty-five experiments illustrative of fundamental principles are required. The experiments are performed individually by the student and carefully recorded in special note-books.

The large and well-lighted laboratory has been planned and built along modern lines, and is equipped with new laboratory furniture and apparatus. The tables are provided with uprights and adjustable bars; and the apparatus comprises many costly pieces, while others, though verifying fundamental laws, are yet so simple as to be easily duplicated by our graduates in schools lacking facilities, and in their teaching of Elementary Science and Nature Study.

Students taking the full year's work are admitted on certificate and the presentation of the note-books to our leading colleges.

Human Physiology.—The study of physiology comprises one term's work in the Junior year. This being the first science work which our students take up, it serves as an introduction to scientific methods of thinking and feeling. Our students have seen few scientific experiments performed and have performed still fewer themselves. The method of teaching to which they have been accustomed is the didactic. These facts largely govern the mode of presentation. So far as the size of the class and the time available permits, the students perform the experiments themselves and draw their own conclusions. Here they are led to depend on their own eyes and fingers.

Rather more attention is devoted to the Chemistry of Physiology and to the subject of Hygiene than to Anatomy. In the lectures and talks by the instructor to the students, the attention of the latter is drawn to the experiences of the race in the matter of food, drink, and raiment; and they are led to attach importance to the lessons which the race has learned in these matters. In all the work the cheerful sides of Physiology and Hygiene are emphasized and the morbid sides kept in the background.

Chemistry.—The required work in Chemistry covers a period of two terms. The student begins the study of this science in the Middle year, after completing such study of Physiology and Elementary Mathematics as may have served to introduce him to the principles of scientific thinking, preparing his mind for the reception of the more complex ideas involved. Recitation work is supplemented by lectures by the instructor on the more abstract parts of the subject discussed in the text. These lectures, or talks, enable the instructor to keep in touch with the student's progress and to lead him into the subject as the best text is not able to do. Regular hours are assigned for laboratory work and the student's note book is written up and examined. The laboratory is newly furnished and supplied with modern conveniences. Each student is supplied with a desk and the necessary apparatus to pursue his studies.

The aim of this course is to give the student some concept of the large part which Chemistry is playing in our industrial and social life, to impress on the student the value of the subject in bringing us in touch with the world's work in many fields, and to enable him to see the esthetic side of scientific truths. The fundamental character of Chemistry in Nature Study is made clear, and experiments are selected to aid him in teaching that subject. That Chemistry is a rapidly developing subject is kept in view, and references cursorily had to the progress making.

Supplementing the work in General Chemistry, is offered an elective course in Qualitative Analysis of unknown solutions of metallic salts, this work being continued until the student has mastered the methods employed for the detection of the Metallic Groups. The course is completed by

1911 Foot Ball Team

analysis of dry salts, the methods of detecting non-metallic elements being best made clear by this means.

The work in Chemistry is concluded by a course in Quantitative Analysis, during which analyses of less complex rocks, alloys and ores follow quantitative determinations of simple salts by Gravimetric methods. This course should be preceded by instruction in the Elements of Physics.

A student who has completed the work offered should be able to step into the field of Practical Chemistry, and some of our graduates now hold valuable positions in this line.

The courses in this department comply with the entrance requirements of Wellesley, Smith, Princeton and other colleges. Many of our graduates are teaching Science subjects in high schools, while others hold good positions with industrial corporations.

FOR THE FOUR-YEAR COURSE.

BOTANY.

1. Purpose and differences among plants.
2. Methods of reproduction.
3. Plant food and plant physiology.
4. Division of labor and functions.
5. Growth.
6. Movement and response to stimuli.
7. Seed, fruit, and domestication.
8. Ecology.
9. Practical application of Botany.
10. Analysis and classification of plants.
11. Plant pathology.

ZOÖLOGY.

1. Plant and Animal—Relations.
2. Study of animal types.
3. Periods in life of animal.
4. Social instincts and habits.
5. Reproduction.
6. Birds.
7. Insects, including economic entomology.
8. Evolution.
9. Laboratory and field work.

PHYSICS.

Purposes.

1. To give the student a clear knowledge of the elementary principles of physics as applied to practical life.
2. To store the mind of the student with the great fundamental truths and laws of physical science.
3. To develop in the student the power to manipulate apparatus in the performance of experiments.
4. Study to be based on laboratory work.

Courses.

1. Properties of matter
2. Mechanics of solids, liquids and gases
3. Forces of heat, magnetism and electricity, sound and light

PHYSIOLOGY.

Shall present the subjects

1. Anatomy
2. Physiology.
3. Hygiene
   Physical welfare of school children, civic obligations as regards health of individual.

CHEMISTRY.

1. Structure of matter.
2. Elements and compounds
3. Study of the common elements.
4. Chemical laws.
5. Chemical theories.
6. Chemical mathematics.
7. Study of common compounds.
8. Chemical reactions.
9. Application of chemistry.
10. At least 40 periods of laboratory work.

Department of Greek and Latin

MISS BODINE MR. JACK MRS. WATT (Resigned)
MISS WEAVER MISS CRAWFORD

The number of students preparing for college has steadily increased during the last few years. Vassar, Mt. Holyoke, Lafayette, Washington and Jefferson, Westminster, State and other colleges, receive students upon our certificate.

LATIN.—The "Roman" pronunciation is used.

In the Junior year three terms are spent on Pearson's Essentials of Latin.

It is here the aim to ground the student in the Latin forms and inflections, and in the general principles of Latin syntax. It is desired that the student have a good knowledge of English before taking up this branch, since the idioms of the two languages are constantly compared.

In the Middle year three terms are devoted to Books I, II, and III of Cæsar. Here, in addition to the literal and free translation of the text, there is constant drill in the derivation of words, and in the use and force of the cases, the modes, the tenses, the principles of indirect discourse, the periphrastic conjugation, etc. Some time is spent in a careful study of Cæsar's life and of the Roman life of his time.

The Senior year continues with one term on Cicero's orations (First three against Catiline), and two terms on Virgil's Aeneid (Books I-III). In connection, Latin composition is studied.

In reading poetry, sufficient attention is paid to the laws of versification to enable the student to scan the poetry he reads.

For those who desire to take it, a year of advanced work is given. During this year the work covers three orations of Cicero (IV against Catiline, Archias and Manilian

Law), and Virgil's Aeneid (Books IV-VI). In the spring term there is offered an additional course in Latin Prose Composition.

Preparatory students are given any additional course required by the institution to which entrance is sought.

GREEK.—It is the aim not only to implant a thorough knowledge of the forms and principles of syntax, but also, by means of reading at sight and other exercises, to enable the student to use the language in a practical way. In this way the student comes to look upon Greek not as a "dead" language, made up of a mass of forms and rules, but as a legacy of a cultured people.

The reading of the Greek authors includes Xenophon's Anabasis and Homer's Iliad. If desired, other authors may be studied. In connection with these, the history and customs of the Greek people are studied. Pearson's Greek Prose Composition is also used.

Preparatory students are given the amount of Latin and Greek required by the institution to which entrance is sought.

For the Four-Year Course

LATIN.

First year.

1. Elements of Grammar and vocabulary of at least 500 words—thorough preparation to read Cæsar.

Second year.

2. Three books of Cæsar, and equivalent for the fourth, with close attention to Grammar and Roman history of the periods.

Third year.

3. Cicero; six orations, including Manilian Law, with special attention to composition and English derivatives.

Fourth year.

4 Virgil, six books; composition; special attention to mythology and poetic forms.

Department of Modern Languages

MISS DATTAN MR. BOWMAN MISS HUNT

It is the aim of this department not only to give the student a thorough drill in forms and inflections, but also to enable him to make practical use of the spoken and written language.

GERMAN.—In the first year special emphasis is laid upon pronunciation, the inflection of the noun and adjective, the conjugation of strong and weak verbs, the use of the modal auxiliary, the principles of word-order; some time is given to easy German conversation based upon the selections read. First year German may be used as a substitution in Middle year only.

Texts: Vos' Elements of German, Bacon's Im Vaterland, Storm's Immensee, Heyse's L'Arrabbiata.

The second year is devoted to composition, Advanced Grammar and Syntax, copious reading and a critical study of German authors, including a few lyrics, and to German conversation based upon the works read. Second year German, as well as second year French, may be used as a substitute in the Senior year only.

Texts: Joynes-Meissner's Grammar; Wesselhoeft's German Composition; Moser's Der Bibliothekar; Schiller's Jungfrau von Orleans; Goethe's Hermann und Dorothea.

Opportunity is given for continuing German a third year. During this year such books as Wildenbruch's Das Edle Blut; Riehl's Der Fluch der Schoenheit; Schiller's Wilhelm Tell; Goethe's Egmont, and Schiller's Maria Stuart are read. Composition work based on Baumbach's Der Schwiegersohn, and similar texts, is given.

FRENCH.—Special stress is laid upon pronunciation, idiom, the inflection of the verb, and the essential principles of syntax. Much time is given to reading in French, translations at sight and to practice in conversation. First-year

A Touchdown

A Stroll in the Campus

French may be used as a substitution in Middle year only.

Texts: Frazer and Squair's French Grammar; Super's French Reader; Labiche's La Grammaire; About's La Mère de la Marquise. Either French or German, if substituted in the Senior year, must be begun in the Middle year.

In the Second year, Mérimée's Colomba, Dumas' Le Comte de Monte-Cristo; French Short Stories representing the best modern French authors; Koren's Exercises in French Composition are used.

Four-Year Course

GERMAN.

First year.

Elements of Grammar, e. g. Vos' Elements of German.

1. Conversation on familiar subjects and incidents.
2. Composition.
3. Memory work,—choice, simple poems.
4. Reading Maerchen and Erzaehlungen; stress on oral translation and about 40 pages of simple German, e.g. Im Vaterland, or Immensee.

Second year.

1. Grammar.
2. Composition, and reading and translation, William Tell, and Die Jungfrau von Orleans, or equivalent.

FRENCH.

The two years' work in French is the same as that outlined in the three-year course.

Department of Drawing

MISS MCELHANEY MISS TAYLOR MISS BROWN

"As we increase the range of what we see, we increase the richness of what we can imagine."

"So far as education does indeed tend to make the senses delicate, and the perceptions accurate, and thus enables people to be pleased with quiet instead of gaudy color, and with graceful instead of coarse form; and, by long acquaintance with the best things, to discern quickly what is fine from what is common—so far acquired taste is an honorable faculty, and it is true praise of anything to say, it is 'in good taste.'"

ELEMENTARY DRAWING. (Two terms.)—These classes are required in the Elementary Normal Course and are designed to meet the needs of all teachers in the public schools. This includes elementary principles of type forms, light and shade, form and color, modern free-hand perspective, lettering, design, study of artists, nature work, landscape, constructive work, methods, care of materials, and development of type lessons, with analysis of the same.

SUPERVISORS' COURSE. (Six terms.)—

"Turn, turn my wheel! This earthen jar
A touch can make, a touch can mar
And shall it to the potter say
What makest thou? Thou hast no hand?
As men who think to understand
A world by their Creator planned,
Who wiser is than they."

This course is for those students who desire to fit themselves for teaching in better positions, in the city schools, where more preparation and skill are required than can be secured in the above course; for those who wish to become special teachers of drawing; and for those who wish to prepare for entrance to professional training schools.

The work requires from five to eight periods a day, and includes six terms of Advanced Drawing in addition to the following:

Paper folding,	Bead work,
Construction work,	Wood-block printing,
Modeling,	Lettering,
Weaving,	Illuminating.

Development of a Course of Study in Drawing

Methods, observation, and practice in teaching, under strict supervision and criticism.

History of Art,
Mechanical Drawing,
Pedagogy and English of the Middle and Serior years of the regular Normal Course.

There are demands for graduates who can teach and supervise both Drawing and Music in the public schools.

ADVANCED DRAWING. (Six terms.)—"Without peace and pleasurableness in occupation, no design."

Recognizing that the study of art should be broad and comprehensive, this opportunity is given to students as a means of supplementing the work of the former courses, as well as a means of culture and a training that shall lead to fitness in the choice of life work. The work is along the same lines as the Elementary Course and includes such work as may be given in the better high schools and some technical schools. The following is a brief outline:

Nature drawing, Landscape,
Illustrative drawing, Still life,
Figure and animal drawing, Design,
Historic ornament, Printing,
Composition,
Leather Work.—Tooled and illuminated,
Outdoor sketching in pencil, charcoal and water color.

Although the course covers six terms, students having completed the Elementary Course may enter the class at the biginning of any term.

In this course the student is given opportunity for practical application of his skill. He is required to prepare commercial drawings, such as designs for books and magazine covers, decorations, borders, head and tail pieces.

In Miss Leonard's Private Apartments

Department of Manual Training

Mr. Jackson.

Manual Training is not, as some suppose, a study of the elements of certain trades; but a good course in manual training is invaluable as a preparation for any trade or profession. The object of the student in Manual Training is not so much to learn how to perform certain operations as it is to think and modify knowledge from any source and adapt and apply it to the work in hand in a practical and efficient manner. It is only those who can apply this knowledge thus that have received a satisfactory educational training, and the demand for this class of people as teachers and in all other lines of activity is greater than the supply.

The state requirement in Manual Training in the regular normal course is one term. This term of work is devoted to the construction of such objects as will give the student a broad knowledge of the principles involved in wood construction and finishing. Each student is furnished with a blue print of the object to be constructed, thus correlating by application his Mechanical Drawing and Manual Training. After having satisfactorily completed the prescribed course of study, students are allowed to construct one larger article of furniture, such as a table, a tabouret, a magazine rack, a music cabinet, etc., particular attention being given to the manner of original design and workmanship in construction and finishing. The educational value of Manual Training is kept constantly in mind as the chief end and aim of the subject.

One term of Basketry is required in the Senior year. This course is designed to prepare the student for teaching in the public schools. It consists of both raphia and reed work. The students are required to finish baskets in the Navajo, Lazy Squaw, Maraposa and Samoan weave. In the reed work, a napkin ring, mat and two baskets are required. Special attention is given to design.

Department of Home Making

Miss Pine

The House.—This course includes the following:

A brief study of early human habitations and a comparison of the homes of those people with those of today.

The development of the American home, reasons for the changes which have taken place and are taking place; the effect of changes on home life.

Some problems involved in the building of a modest house: (a) the selection of the site, soil, drainage, surroundings, accessibility, improvements; (b) the drawing of house plans adapted to the site; (c) the cost and relative value of building materials; (d) the construction of the house, cellar, foundation, walls, and roof; (e) heating, lighting, and ventilating; (f) the plumbing system of the house.

The decorating and furnishing of the house considered as to sanitary value, artistic value, quality and cost.

Care of the house from the sanitary point of view.

Cooking.—The aim of this course is to give the student the principles of the selection and preparation of food, a study of protein, carbohydrates, and fats, with the effect of heat on them and ways of cooking them; a study of meats

and vegetables, with a comparison of animal and vegetable foods and ways of preparing and combining them; the cost of food in relation to its composition; different functions

A Lesson in Cooking

of food in the body; laboratory work involving all the common processes of cookery, with the preparation and serving of simple meals.

Sewing.—The aim of this course in sewing is to give practical understanding of the uses of the various stitches and seams through the making of simple articles by hand. Machine work is begun on simple articles which will give practice in straight stitching. The elements of pattern cutting and fitting are considered in the making of such articles as night-gown, corset cover, drawers, tailored waist, and one-piece dress.

Department of Physical Training

Miss Eyre

Three terms of this work are required. During the winter term, all of the young women living in the dormitory are required to take Physical Training.

The aim of this department is three-fold: educational, hygienic, recreative. The course is outlined to prepare students to teach this subject in public schools.

The work consists of indoor and outdoor exercise. Indoor work includes running, military tactics, drills with

A Class in Sewing

hand apparatus, esthetic and folk dancing, gymnastic games and basket-ball. Hockey, basket-ball, tennis and field athletics are enjoyed on the campus.

The basket-ball team is a feature of this department. They play a number of games with other schools during the season. The girls composing this team, for the past year, were the undisputed champions in Western Pennsylvania in schools of our class.

GYMNASTIC DRILL UNDER THE MAPLES

The Training School

FACULTY

JAMES E. AMENT, LL. D., Principal

JENNIE M. ACKERMAN
Supervisor

HOPE STEWART, Pd. B.
Critic Teacher

MARGARET D. MOORE
Critic Teacher

MALVINA GARMAN RIDDLE, Pd. B.
Critic Teacher

ENID H. CRAWFORD, Ph. B.
Critic Teacher

FRANK DREW, A.M. Ph. D.
Methods and Psychology

HAMLIN E. COGSWELL, Mus. M.
Supervisor of Music

ELBERT M. JACKSON
Supervisor of Manual Training

ELIZABETH KNIGHT EYRE
Physical Culture

MABEL BROWN
Drawing

Girls Glee Club

Scope and Function of the Training School

The training department consists of a school of about two hundred fifty students. These are carefully divided into eight grades corresponding to the grades of the most approved elementary schools of the country, and an advanced class composed of those who have completed the regular Model School Course and are prepared to take up the work of the Preparatory year.

The regular work of the school is systematically supervised by trained and experienced critic teachers. They are responsible for the progress of the children and the training of the pupil teachers. The special work in music, drawing and manual training is under the direction and control of specialists in these branches.

Wilson Hall, a modern building and one of the most attractive on the campus, is given over entirely to the use of this department. It is commodious, conveniently located, and is well equipped for the purpose which it fills.

All the work of the pedagogical department centers in the training school. Its purpose is to afford the members of the Senior class an opportunity to put into practice the principles of education which have been emphasized throughout the entire course, to send them out with a very practical knowledge of the theory and art of teaching, and with the confidence and judgment which arise from actual experience in the schoolroom.

To this end each candidate for graduation is required to teach at least two terms *satisfactorily* in the Model School. The work is so arranged that experience is gained in both the primary and grammar departments.

Students begin their observation and practice work in the Senior year. A class numbering from fifteen to twenty children is assigned to each for a period of twelve or fifteen weeks. The Seniors then report to the critic teacher to whose department their work belongs. Instructions are given with regard to the general management of the class, the work to be covered, use and care of materials, methods to be employed, hours for criticism, and the various duties incidental to the actual teaching.

The pupil teachers are required to write out plans for the daily lesson. These plans are submitted to the critic teachers and are carefully examined and corrected the day before the lesson is presented. They are written in accordance with the following outline:

*I. Aims.
  a General.
  b Special.
II. Illustrative Material.
III. Basis.
IV. Subject Matter—Method.

The plans should show most clearly that the teacher understands the child, his interests, capacity and limitations. They should show that she understands the subject to be taught and the end and aim in presenting it. They should indicate that she is acquainted with the child's past experience and properly appreciates his fund of ideas. Fertility in illustration and device, skill in questioning and thoroughness in drill should mark both plan and presentation.

Seniors who are teaching are required to meet their critic teacher for general criticism one period a week. In this criticism class, general topics relative to the work are discussed, general mistakes are noted, reading along professional lines is assigned, and the various problems of the schoolroom are talked over.

In addition to the criticism class, appointments are made

A Corner in the Kitchen

*See McMurry's "Method of Recitation."

In the Principal's Secretary's Office

for individual criticism, the critic teachers reserving Saturday afternoons and the hours between 3:30 and 4:30 each day for this purpose. At these times, criticism may be more pointed and personal. The endeavor will be to establish such a relation between the pupil-teacher and the critic that errors and faults may be discussed most freely and without any misunderstanding as to motive. It is, however, as much the duty and desire of the critic teacher to discover and develop latent power and ability as to note and correct faults in personality and pedagogy.

Illustrative lessons are given frequently by the critic teacher. These are observed closely by the Seniors, who should be prepared to take part in a discussion concerning them in the criticism period.

In directing the special work of the school, such as the observance of Thanksgiving, Christmas, Washington's Birthday and Arbor Day, the Seniors are expected to take active part when called upon. Training along this line is invaluable.

Reading and Literature

The general aim in the subject is to give the child the power to interpret the written or printed symbols by which thought is conveyed, to arouse an appreciation of what is best in literature, to awaken the desire to read, and to train him to give out the ideas thus obtained with correctness, clearness, and the right kind and degree of feeling. A proper conception of the aim of instruction in this branch determines the method to be employed and the material to be used.

In the lower grades the teacher must of necessity concern herself to a very great extent with the mechanics of reading, the problem of teaching the children to recognize words in groups. To this end a combination of the word, sentence and phonic method is used, the sentence being regarded as the unit of thought. Phonics are introduced gradually, chiefly as a means of making the child independent in mastering new words, and in affording exercises in correct enunciation.

The first reading lessons are based largely upon nature study and upon the poems and stories used in the language lessons. They are chiefly the expression of the child's thought along these lines.

Nursery rhymes, fairy tales, stories of adventure, Greek, Roman and Norse myths, English and American history stories, and the best poetry that the field of literature affords, are the sources from which materials are drawn throughout the course.

It is not enough that the children pronounce the words correctly and with ease; they must comprehend the thought, they must feel its force and significance, they must enter into the life and ideals of the great minds of the world. With them they must dream—with them they must create.

The selection of material to be used in the various grades is made with care, in order that it may be suited to the interests and capacity of the children, and to the other studies which they pursue. No attempt is made to force upon them literature which is entirely beyond their ability to understand and enjoy. Their development in taste and power to interpret is natural in all senses of the word. Every selection used is elevating in its influence and has in it something which appeals especially to the nature of the particular children to whom it is presented.

The children are encouraged to read outside of school. Books, papers and magazines are provided for their use. Quite a broad course of supplementary reading is planned for each grade, and special periods are set aside in which the teacher reads to the children stories and poems which are profitable and interesting.

In oral reading care is taken to see that the children speak clearly, in a pure tone and pleasing manner.

Language

Only through an exercise of the power of expression which the child already possesses will he gain additional power in the correct and pleasing use of his mother tongue, and in the world, social and commercial, perhaps no faculty contributes more than this to success.

The first step in developing expression is to arouse thought and awaken ideas. To this end all the subjects of the school curriculum may be employed and all of the occupations and activities of the schoolroom and playground should be made to contribute. The entire world of childish experience and knowledge may be drawn upon for the materials for language training.

It is, however, through long sustained effort and practice under "never ceasing watch and correction" that the art of correct speaking and writing is obtained. It is the duty of the school to afford this practice and to exercise this surveillance in order that there may be a development of the power to speak without effort and with freedom from grammatical errors, popular slang, and the crude provincialisms to which the average American is prone.

For the reason that oral speech is used to the greatest extent, oral language training should predominate. Every teacher in every recitation will prove herself an efficient ally of the language teacher if she will insist upon good English in response to every question asked. The result will be manifest in the formation of right habits of speech. In fact, this is an imperative condition to the accomplishment of the aim of the school in this direction.

The course of study indicates the general character of the work. The lessons may be divided into three classes—conversational, formal and written. In the seventh year the study of English grammar is begun.

In the conversation lessons the pupils are required to reproduce stories which they have heard or read, to describe places which they have visited, to narrate adventures in which they have taken part, or to enter into discussion or debate on some question of interest to them as individuals or as a school. The impromptu dramatization of stories leads to a vigorous style and is a splendid means of arousing the imagination and increasing the child's vocabulary.

The written exercises are frequent but short. A child loses interest and zest if he is required to write too much. He becomes fatigued and as a result does careless work, thus defeating the purpose of the lesson. Nearly all written exercises are done in school under the watchful eye of the teacher. In the lower grades sentence work only is required; gradually the pupils gain the power to reproduce the stories of the reading and literature lessons, and to write up the accounts of the imaginary journeys in geography. They keep a journal, a weather record, a notebook for their observations in nature study and their themes in history. Finally they arrive at the stage of original composition. No slovenly work is accepted. Little re-writing is permitted. The first draft must represent the best effort of which the pupil is capable.

Formal language lessons are few in number. Under this head the dictates of custom in punctuation, capitalization and sentence structure may be considered.

Although the study of grammar is deferred until the seventh year, the more common grammatical terms may be used freely as occasion requires much earlier in the course.

A Class in Manual Training

Nature Study

The work in Nature Study is based on the child's observation and experience. All reading that is done in connection with this subject follows, not precedes, original investigation.

The materials are the every day natural surroundings of the child, seen so far as possible in their natural environment. In determining the order of subjects and the methods followed, the teacher should be guided very largely by the season of the year and the stage of the development of the pupil.

The purpose of Nature Study may be stated briefly as follows:

It develops the perceptive faculties, strengthens the imagination and develops the reflective powers.

Looking through the Grove on a Winter Day

It aims to cultivate the esthetic sense.

It gives "an insight into the laws of Nature and teaches the child to make use of these laws in answering his reasonable needs."

It inculcates moral and spiritual lessons, leading to greater sympathy, kindliness and consideration.

Geography

"Geography is the study of the earth as the home of man." In presenting the subject the teacher should choose topics which will lead the pupil to see how races and people have been affected by natural environment, and how natural conditions have been and may be changed and modified to best serve the interests of mankind.

The method chosen should be one calculated to develop the power of reasoning from cause to effect, the ability to see relations, and the faculty of correct judgment. In this subject, as perhaps in no other, is there an opportunity to add to knowledge, to give breadth of thought, a wider experience, greater tolerance and liberality, and therefore a more profound culture.

History

The outline which follows later indicates the scope of the work in this subject. The presentation should be original, broad and vigorous. The great lessons drawn from a consideration of the records of past events should find expression in the life and conduct of the citizens of the future. "It is the aim of history instruction to socialize a child; that is, to make him more regardful of the interests of others, less stubborn and isolated in his individuality; that is, less selfish."

In the lower grades the lessons in history are presented in story form. The children are required to reproduce what has been told and to exercise their thought power at every possible opportunity. In the seventh grade the more formal study of history is begun.

In all grades the children are required to study maps in connection with this subject. They are required to sketch freely, to indicate movements of armies, and to locate places of historical interest.

Supplementary reading is provided, the teacher drawing upon the best literature for incidents and descriptions which will make the lessons vivid and impressive. Pictures are used to show the mode of dress and the manners and customs of the people of different periods.

Much attention is given to the details of the development of civilization, and strong emphasis is placed upon the industrial, social and moral relations of mankind.

Arithmetic

"Unless there is to be arrested development, when the child enters school, some function must be found with reference to which he may utilize his ability to count—the number sense becomes vitalized and truly educative at this point by being largely directed towards the definition of values in the form or measurements."

In the first grade the exercises are chiefly counting and making comparisons, and number teaching is incidental to practically all subjects taught. In the second grade more stress is placed upon number as a differentiated study, and from this time on it occupies its separate and distinctive place on the daily program. The work in the lower classes is very largely objective and many illustrative devices are used. Stress is placed upon fundamental combinations and processes. These must be thoroughly mastered, as they constitute the foundation upon which the entire superstructure of mathematics rests.

Oral work is prominent in all grades. It includes the development of definitions, processes, and forms and exercises in reasoning and determining results with accuracy and rapidity. All work of this kind is reasonably simple and of such nature as will be suggested by the interests and demands of daily life. The teacher must see that all statements made by the children are in clear, smooth and correct English.

In all the written work sufficient attention must be given

Studio in the Conservatory

to forms of expression to insure accuracy in thought, and to teach the importance of system and neatness. There must be a constant stimulus to accurate, rapid and independent work.

It is not deemed necessary to spend any great amount of time upon "over-difficult and complicated problems and obsolete topics not needed in modern life," but every possible application should be made to existing conditions—industrial, governmental, commercial and social.

Spelling

Every class is a spelling class in the sense that the teacher of each subject should see to it that the pupils spell correctly the important words used in each lesson. Oral spelling should precede written exercises of any nature in order that the children may be prevented from writing words incorrectly and thus become impressed with wrong forms.

The spelling lesson has a definite place on the daily program, and lists of words suggested by the needs of each class may be supplemented by lists of carefully graded words chosen from the spelling book regularly used.

Diacritical marking and syllabication are important phases of the work.

Course of Study in the Training School

First Year

READING

1. The sentence is the Unit of Expression. Think the sentence as a whole.
2. Emphasize the unit.
3. Analysis of Sentences into Words.
4. Analysis of Words into letters and sounds.
5. Reading as a thought process.
6. Dramatization.

Texts: The Arnold Primer; The Holton Primer; Cyr's Primer; The Progressive Road to Reading; The Aldine Readers; Stepping Stones to Literature; Sunbonnet Babies; Cyr's Dramatic Readers; Mother Goose Melodies (Dramatized by children).

PLACE WORK

In the first two grades no special period is set apart for Geography, but all necessary ideas as direction, points of the compass, location, seasons, prevailing winds, etc., are taught incidentally with Nature and Literature. Field lessons afford opportunities for observing Land and Water forms, which may be reproduced on the Sand Table.

NATURE STUDY

September—Plant life; Insect life.
October—Leaves; Seeds; Special Animal.
November—Harvest; Thanksgiving.
December—Evergreens; Frost, Ice, Snow (beauties of Nature).
March—Trees, buds, birds.
April—Trees, buds, birds (continued). The hen-eggs.
May—Life in Nature; growth.
June—Plants; Observe motion; the Flower Mission.

LITERATURE

The stories, poems and songs are introduced at appropriate seasons and on fitting occasions. Great wealth of material found in—

Classics—adapted from Hans Anderson.
Myths—found in Cooke's Nature Myths.
Poems—by Field—Stevenson—Longfellow.
Memory Gems—(selected).

PICTURE STUDY

Through the picture the artist is introduced. Tell interesting incidents in life of artist.

St. Anthony of Padua; Madonna of the Lilies; Madonna of the Chair—Raphael; Feeding her Birds—Millet; The Churning—Millet; Two Mothers and Their Family; The Helping Hand; Pictures of Dutch Life by Israels, Bloomers, Maria Okes Woodbury.

NUMBER

1. Counting.
2. Notation of numbers to 100.
   Reading and writing numbers to 100.
   First twenty-five combinations of two numbers.
   Correct oral expressions of simple addition, subtraction, multiplication and division facts.
   Perception of ¼, ½, ⅛ with symbols.
   Inch, 2 inches, 3 inches to 12 inches.
   Much applied work.

INDUSTRIAL WORK

Motor expression in Reading, Nature Study, Literature and History.

Second Year

READING

Pupils should complete at least three Second Readers and much supplementary reading matter.

Texts: Aldine Readers; Education Readers, Book II; Progressive

On One of the Tennis Courts

Road to Reading, Book II; Stepping Stones to Literature; The Baldwin Readers; The Heath Readers, Book II; Fairy Stories and Fables, The Tree Dwellers, Hiawatha Primer, Aesop's Fables, Pets and Companions, Classic Stories, Grimm's Fairy Tales, Animal Life, Little Plays for Little People.

NATURE STUDY

September.

Fall wild flowers, leading up to "Fall Seed Study."
Legends of National Flowers.
Trees to be observed.

October.

Tree Study, continued.
Fall seed study.
Study of grasshopper in home environment.

November.

Study of corn in shock.
Vegetables—How stored for winter.
Interdependence.

December.

Evergreens—Leading up to the Christmas thought.
Animal Life—Camel.

March.

Indications of Spring.
Special observation.
Twigs—Pussy willow, lilac, maple, horse-chestnut.

April.

Germs of life—animal and vegetable.
Observation—
Animal life—Crayfish, tadpoles, frogs, toads.
Plant life—Bean, pea, corn.
Trees—continue observation; historical trees.

May.

Special study of horse-chestnut.
Twigs—buds in last stage of development.
Comparison of Bean plant and Pea plant grown in schoolroom.
Relation of animals to soil—Earthworm: where found.
Flowers—brought into schoolroom and grown in schoolroom.

June.

Review "June Questions" of first grade.
Flowers—Weather prophets.
Things for pupils to find out:
What animals crawl?
What animals have no legs?
What animals feed after dark?
What animals have no eyes?
What animals have webbed feet?
What insects buzz, hum, chirp, croak, hiss, hoot, coo?

LITERATURE

If the trees and the flowers, the clouds and the wind, all tell wonderful stories to the child, he has sources of happiness of which no power can deprive him.

Stories founded upon good literature, which are within the comprehension of the little child, may be drawn from Field, Stevens, Whittier, Longfellow, Bryant, Cooke's Nature Myths, Celia Thaxter, Hans Brinker, K. D. Wiggin, Wiltse, Poulson.

PICTURE STUDY

Puritan pictures, Boughton; Madonna pictures, Murillo; Child Life pictures, Jessie Willcox Smith; First Steps, Millet; Animal pictures—Cats, Madam Ronner and Adam; Dogs, Landseer; Sheep, Rosa Bonheur and Anton Mauv; The Strawberry Girl, Reynolds; The Lesson, Bougereau.

NUMBER

Review work of first year.
Notation and numeration continued by teaching "100" as a new unit.
Writing numbers as far as 1,000.
Perception of any simple work with 1-2, 1-4, 1-8, 1-16, 1-3, 1-9; 1-2, 1-5, 1-10; 1-2, 1-7, 1-14, with symbols, fractions, disks, picture circles on board, etc.
Idea of square inch developed, and simple measurements of surfaces by square-inch tablets.
Simple idea of volume.
Liquid measure complete.
Roman numerals I-XII, inclusive.
Related facts (12 in a doz.; 24 hours in a day).

INDUSTRIAL WORK

Motor expression in Reading, Nature Study, Literature and History.

Third Year

READING

During this year pupils should read at least five Third Readers, together with such supplementary reading as may be correlated with their work in nature study, history, geography and literature.

At the end of this year pupils should be able to read readily and in pleas-

In the Green Room

ing style, matter within their comprehension in thought and language.

Texts: Robinson Crusoe—Baldwin; Fifty Famous Stories—Baldwin; Old Greek Stories—Baldwin; Third Reader—Carroll and Brooks; Dramatic Reader, Book II.—Stevenson.

LITERATURE

In the third grade we wish to bring a number of mythical stories vividly before the children; therefore, we base the work on Hawthorne's "Wonder Book," using three periods a week during the winter term. The best stories for use in this grade are, The Golden Touch, The Miraculous Pitcher, the Gorgon's Head.

Books to be read to the children: The Children's Hour, Vol. I; The Story Hour—Wiggin; Black Beauty—Sewall; The Little Colonel—Johnston.

In all of this work the children should be encouraged to dramatize, and illustrate on blackboard, or with ink, water-colors or charcoal, the stories they study.

NATURE STUDY

Fall.

September Flowers; Special study of Clover.

Migration of Birds; Nuts, Frost.

Special Study of the Rabbit.

Spring.

Birds; Wild Flowers—Special study of the Dandelion.

HISTORY

Discovery of America; stories connected with Indiana; stories suitable for national holidays, particularly stories of bravery; community life of early settlers.

LANGUAGE

Guide Book to English—Harris and Gilbert. Selected Lessons.

In the fall and spring terms the work in Nature Study and History will furnish a basis for the Language work. During the latter part of November and in December the work will be based upon the Thanksgiving and Christmas holidays.

The work planned for literature will be the basis for the Language work during the winter term, together with stories from history.

No attempt is to be made to force technique upon the pupils before it is needed, but as difficulties arise and definite instruction is required, such instruction should be given in definite lessons and repeated till the points are made perfectly clear, and right habits started.

GEOGRAPHY

First term—One day a week—"The Tree Dwellers."

Second term—One day a week—"The Cave People."

Third term—"Seven Little Sisters"; "Home Geography"—Dodge.

Village of Indiana—name (why so called), location, physical features of the locality, history and growth, organization, productive occupations, commercial occupations, educational and social institutions, government.

INDUSTRIAL AND ART WORK

Prang's Course of Study in Art: modeling in plasticine, weaving of rugs, washcloths and dolls' hammocks.

Material—Roving, macreme cord, cheese-cloth.

Picture Study—two each term. Landing of the Pilgrims—Boughton; Arrival of the Shepherds—Lerolle; The First Step—Millet; Children of Charles I—Van Dyke; The Pet Bird—Meyer von Bremen; Piper and Nutcracker—Landseer.

ARITHMETIC

Milne's Progressive Arithmetic.—First Book, to page 170.

Books not in the hands of the pupils till the subject is thoroughly taught, thus using them only for drill.

SPELLING AND WRITING

Graded School Speller, Spaulding and Miller. Every written lesson should be a writing lesson.

In every lesson only the best written work is to be accepted from the pupil. Special attention is to be paid to the form, slant and uniform size of the letters, and much practice in board work is to be given. Pen and ink work is begun in this grade. Medial Writing Books.

Captain Smith Kicking a Goal

In the Library

Fourth Year

READING

The pupils should now be able to read fluently and for the sake of what they read. While continued attention should be paid to the art of reading, the pupils should always realize that they are reading as adults read—to get the thought of the author—and not for the sake of going through the exercise. They should also think about reading to entertain their classmates.

Texts: Old Stories of the East—Baldwin; The Louisa Alcott Reader; Silver Burdett Reader—Fourth Book; Child's Garden of Verses, Selections; Fourth Reader—Carroll and Brooks.

LITERATURE

The work during this year is based on "Robin Hood," as arranged by Howard Pyle.

We study Stevenson, Longfellow and Whittier, and memorize the following poems:

The Land of Story Books, My Shadow, Bed in Summer, The Wind—Robert Louis Stevenson.

The Children's Hour, The Village Blacksmith, Paul Revere's Ride—Henry W. Longfellow.

The Corn Song, The Barefoot Boy, In School Days—John G. Whittier.

Stories which should be read to the children:

The Children's Hour—Vol. II.
Little Lord Fauntleroy—Burnett.
Two Little Knights of Kentucky—Johnston.
The Giant Scissors—Johnston.

NATURE STUDY

Fall Term.

Seed Dispersal; Leaves; Fruits—special study of "The Grape"; Trees and Forests.

Spring Term.

Seed Germination; Elementary Forestry (Hodge); Insects of the Household; Buds.

HISTORY

Story of Cleo the Greek Boy; Institutional Life of the Barbarous Indians; Stories related to national holidays; Stories of Pennsylvania. Pictures should be used at every step, and models of the people, houses, and ships should be made.

LANGUAGE

Guide Book to English; pages 70-141.

As in the third grade, the language work is based on the work in Nature Study during the fall and spring terms, and on Literature in the winter term, with History lessons throughout the year.

GEOGRAPHY

First Term.

Pennsylvania studied according to General Outline for study of a Continent.

Name—spelling; significance or history.
Position—Indicate on map or globe; relative position; actual position.
General shape—Draw simple freehand outline map.
Size—Comparative; actual; time to cross, etc.
Coast—Extent and general character; indentations and projections.
Surface and soil—Mountains; location; direction; height; effect on country; importance. Plains and valleys (same points). Material needed—sand map, relief map.
Drainage—Lead children to see what characteristics of drainage must be; names and location of principal rivers and their importance to man; special study of a few typical rivers. (Ohio in Pennsylvania.)
Climate—Lead pupils to discover.
Products—Vegetable, animal and mineral. Type study.
Industries—What—Deduced by children from previous knowledge gained; how carried on.
Commerce and means of transportation.
Political division.
Cities—Lead children to determine where great centers of population must be, and why; teach names and location of important cities by taking a trip around the state.
Government—Form; leading officials; capital city.
Additional points concerning people—Material condition; education; religion; history.

Second Term.

The Earth and Its People—Winslow. Lessons XIII-XLVII.

Making of relief maps of the United States.

Third Term.

"The Earth and Its People"—completed.

INDUSTRIAL AND ART WORK

Samplers showing chain, blanket, outline, over-handing and cross stitches.

Stenciled mat.

Stenciled and embroidered book-bag.

Articles from tilo-matting.

Prang's Course in Art.

At Lunch-eon

Picture Study: Pilgrim Exiles—Boughton; Adoration of Shepherds—Bougereau; Song of the Lark—Breton; Aurora—Guido Reni; Shoeing the Horse—Landseer; Morning in the Highlands—Bonheur.

ARITHMETIC

Milne's Progressive Arithmetic—First Book, pages 170 to 288.

Book used for drill only.

SPELLING AND WRITING

Graded School Speller—Book III.

Every written lesson a writing lesson.

Medial Writing Books.

HYGIENE

"Good Health"—Gulick Hygiene Series.

Fifth Year

READING AND LITERATURE

Stepping Stones to Literature—Book Four.

The Heath Reader—Book Four.

The Carroll and Brooks Reader—Book Five.

Dramatic Reader for Grammar Grades—Knight; and matter selected from good literature appropriate to the work of the grade.

Supplementary reading based upon History, Geography, Nature Study.

Children are encouraged to take books from the school library for home reading.

Stories to be read to the children:

The Story of Siegfried—Baldwin; Norse Stories—Mabie; Little Men—Alcott; Selections from Heart of Oak, Vols. 3, 4, 5.

NATURE STUDY

Fall Term.

1. Fall Flowers.
2. Garden Work.

Fall exhibit of flowers and vegetables raised in gardens at home; gathering of flower seeds.

3. Insects: Grasshopper and Cricket.

Spring Term.

1. Bird Study. "Our Common Birds—Their Life, Work and Natural Enemies."
2. Wild Flowers.

Continue work on flower calendar begun in Primary grades.

Add many flowers to list; continue field excursions.

3. Garden Work; Competitive Flower and Vegetable Culture.
4. Familiar Aquatic Animals; the common toad, its life story and work.

HISTORY

The work in History is used as a basis for Language work during the winter term.

Stories of American History.

Tales of Troy—De Garmo.

Stories of Norse Gods and Heroes—Klingensmith.

English History Stories.

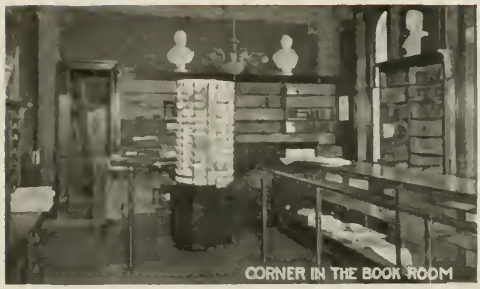
CORNER IN THE BOOK ROOM

The Arcade

LANGUAGE

The material for language lessons is drawn from the child's environment, and from other subjects of the curriculum—History, Literature, Geography, and Nature Study.

Selected Lessons from Cooley; Language Lessons from Literature—Book 1.

GEOGRAPHY

1. Short review of North America as a whole. (See outline for Study of Continent.)
2. United States, first as a whole, then by sections.
3. Canada and Newfoundland.
4. Mexico.
5. Central America.
6. South America.

Industrial Work.

Knife Work—Kite, paper knife, top, matchsafe.

Indian Baskets—Lazy squaw stitch.

DRAWING

Prang's Course of Study in Art—Supplementary Work—Applied Arts Drawing Books.

Picture Study—Sistine Madonna—Raphael; Return to the Farm—Troyon; The Horse Fair—Rosa Bonheur; At the Watering Trough—Dagnan-Bouveret; Christ in the Temple—Hoffman.

ARITHMETIC

Hamilton's Intermediate Arithmetic—Fifth Year.

WRITING

All written exercises are considered as writing lessons. Copy book is used when needed for drill. Medial Writing.

SPELLING

Words for written exercises are selected from the various lessons, and should include words misspelled or likely to be misspelled by the children in any written exercise.

Children should learn to divide words into syllables.

The use of the dictionary is encouraged.

Lessons taken from Graded School Speller, Spaulding & Miller.

HYGIENE

"Emergencies"—Gulick.

Sixth Year

READING AND LITERATURE

Reading matter selected from standard authors, and, in so far as possible, correlated with the work of the other departments, particularly Nature Study, History and Geography.

Harper's Fourth Reader; The Heath Reader—Book Five; The Story of the Greeks—Guerber; Story of Aeneas—Clark; Selections from Open Sesame, Vols. 1, 2, 3.

Stories to be read to the children:

Ten Boys—Andrews; Heroes of Chivalry—Maitland; Wee Willie Winkie—Kipling; Legends of the Rhine—Guerber; Hans Brinker—Dodge.

NATURE STUDY

Fall Term.

1. Fall Flowers.
   Study the life history of a few of the familiar flowers growing near the school. The nasturtium, toad flax and scarlet geranium.
2. Garden Work.
   Fall exhibit of flowers and vegetables; gathering of seeds.
3. Insects: The Honey Bee.

CLARK HALL—BOYS' DORMITORY

In Recreation Hall

Spring Term.

1. Bird Study. Continue work of Fifth Year. Special study of the Oriole, Catbird and English Sparrow. Bird Day exercises.
2. Wild Flowers. Continue work of Fifth Year.
3. Competitive Flower Culture.
4. Insect Study.
   Insects of the garden; Beneficial Insects.
   Continue insect study into Fall Term.
   Aim to complete life histories.

HISTORY

The Story of the Romans; United States History Stories; Historical Stories of Europe and Asia.

LANGUAGE

Much of the work in this year does not differ materially from that done in the Fifth Year. The subject matter is drawn from the other subjects of the curriculum—History, Literature, Geography and Nature Study.

Work of the Fifth Year continued.

Give considerable attention to the exact use of the sentence.

Direct and indirect quotations.

See that written work is divided into paragraphs in this as in all grades.

Selected Lessons from Cooley's Language Lessons from Literature—Book I.

GEOGRAPHY

1. *Europe.*

   The study of Europe is conducted, as was the study of North America, by "trips" to the places of interest and importance.

   The study of the grand division, as a whole, is taken up first and compared with North America as to relief, climate, drainage. (See outline for study of continent.)

   After the voyage of steamer from New York to London, each country is visited and special points noted.

2. *Asia.*

   The study of Asia is conducted as was that of North America and Europe.

   A few important topics are studied as centers and types.

   A general view of the country is gained by imaginary travels through the continent.

   China, Japan and India are studied with greater attention to detail.

DRAWING

Prang's Course of Study in Art.

Picture Study—St. John and the Lamb—Murillo; The Angelus—Millet; The Lion of Lucerne; Spring—Anton Mauve; The Windmill—Gabriel.

INDUSTRIAL WORK

Knife and Tool Work—Pen holder, hat rack, blotter. Indian Baskets—Figure eight stitch.

ARITHMETIC

Hamilton's Intermediate—Sixth Year.

WRITING

All written exercises are considered as writing lessons. Copy book is used when needed for drill. Medial Writing.

SPELLING

Words for written exercises should include words misspelled in any written exercise. Lessons taken from Graded School Speller—Spaulding & Miller.

HYGIENE

"Town and City"—Gulick.

Seventh Year

LANGUAGE

Literature.

The Courtship of Miles Standish; Longfellow's shorter poems; The Christmas Carol; Rip Van Winkle; The Legend of Sleepy Hollow; The Wonder Book; Whittier's shorter poems; The White Seal, Kipling; Lives of the Hunted, Thompson; Biography of a Grizzly, Thompson.

Theme Work.

Closely correlated with other studies, especially with History, Geography and Literature. Imaginary journeys, dialogues, and personifications; reproduction, character sketches and letter writing.

Formal Language Work.

Review and application of rules taught in preceding grades. Punctuation, paragraphing and capitalization. Selected Lessons from Cooley's Language Lessons from Literature, Book II.

English Grammar.

The simple sentence and its parts—subject, predicate, complements, word and phrase modifiers. Analysis and diagramming. The parts of speech.

Critic Conference

HISTORY

History of the United States; The Period of Discovery and Exploration; The Period of Colonization; Colonial Wars; The Revolution; Biography and Literature; Map Drawing; Current History.

GEOGRAPHY

Africa—The Islands of the Pacific; The United States; Our Dependencies.

NATURE STUDY

Elementary Science Lessons.

HYGIENE

"The Body at Work"—Gulick.

ARITHMETIC

Hamilton's School Arithmetic, through Practical Measurements.

ART

The Work of the Seventh Year as indicated in the Prang Manual. Much Supplementary Work.

Picture Study—Japanese Prints; Da Vinci; Dupré; Hofmann.

INDUSTRIAL WORK

Woodwork and Raffia—Waste basket, sleeve board, book rack, baskets.

SPELLING

Graded School Speller—Spaulding & Miller.

Careful attention to spelling in *every subject*.

Eighth Year

LANGUAGE

Literature.

Evangeline; Twice Told Tales; The Great Stone Face; Biographical Stories; The Idylls of the King; The Vision of Sir Launfal; The Cricket on the Hearth; Enoch Arden; Wild Animals I Have Known; Tennyson's shorter poems.

Biography of leading English and American writers.

Theme Work.

Based on Literature, History and Geography. Original composition. Letter-writing.

English Grammar.

Complete Maxwell's English Grammar. Analysis, parsing, diagramming.

HISTORY

History of the United States.

The Constitution.

Territorial Growth—increase in population and wealth.

Inventions.

The Cotton Gin; The Steamboat; Locomotive; Construction of railroads; Ocean Steamships; Electrical inventions.

The War of 1812.

The Mexican War.

The Slavery Question. Its rise and growth; effect upon the country.

The Civil War; cause, duration, incidents, results.

Reconstruction period.

Discovery of gold, silver, petroleum and natural gas.

The Spanish-American War.

Immigration.

Biography—Henry Clay, Daniel Webster, Lincoln, Grant, Sherman, Sheridan, Lee.

Map Drawing.

Civics and Current History. Daily papers, leading periodicals.

GEOGRAPHY

Europe—Asia.

Much supplementary reading.

Mapwork—composition.

Geography generalized.

ARITHMETIC

Hamilton's School Arithmetic, through Square Root.

ART

A course of study in Art—Prang Educational Company. Much supplementary work.

Picture Study—Reynolds; Corot.

HYGIENE

"Control of Body and Mind"—Gulick.

INDUSTRIAL WORK

A continuation of the work of the Seventh Year.

SPELLING

Graded School Speller—Spaulding & Miller.

Ninth Year

ENGLISH

Grammar; Literature; Composition;

ARITHMETIC

Hamilton's and Milne's Arithmetics

Complete the subject and review thoroughly the work of the preceding grades.

ALGEBRA

Bailey's High School Algebra.

HISTORY

Mace's American History.

Montgomery's American History (revised).
Morey's Ancient History.

LATIN

"Essentials of Latin"—Pearson.

GEOGRAPHY—*Laboratory Method.*

Mathematical.

The earth as a sphere.

Form, size, movements, effects; relation to the sun; representation; latitude, longitude, zones.

Physical.

Land and water forms; Atmosphere and climate; Plant and animal life; Races of Mankind.

Industrial and Commercial.

Leading Industries of the World; Physical conditions upon which trade depends; Commodities of exchange; Leading seaports, lake ports and river ports of the world; Great railroad centers; Railroad and steamship routes.

CIVICS

MUSIC

DRAWING AND MANUAL TRAINING

SPELLING.

Credit is given in the Normal Department for much of the work completed in the Ninth Year.

Music in the Training School

The music of the Training School is under the direct supervision of the Director of the Conservatory of Music, and is taught by members of the Supervisor's class. Members of the Senior class observe the work, and in turn are required to teach.

The course of study is carefully prepared and the work of the grades conducted after the best known methods.

Teachers are carefully trained in all that is required of an expert supervisor, and the music of the Training School is a pronounced feature.

Jane Leonard Hall, Normal Recitation Building

PENNSYLVANIA STATE NORMAL SCHOOL

School of Business

FACULTY

JAMES E. AMENT, LL. D., Principal

ALVA E. KINSLEY, Head of Commercial Department
Bookkeeping, Banking, Commercial Law

FRANK J. MYERS
Shorthand, Typewriting, Letter-Writing, Office Methods

M. C. GORDON, M. S.
Arithmetic

JOHN E. SMITH
Algebra

BERTHA AGARD
Composition

CHARLES F. WATSON
Geography, Civics, U. S. History

ETHEL ORR
Grammar

SUSAN A. APPELGATE
Reading, Spelling

HELEN A. CARMALT
Bookkeeping, Shorthand

Foreword

Successful men and women of every calling in life recognize the advantages of a thorough business education. To those who intend pursuing an active business career, such training is an indispensable aid, if not a necessity. For this reason, and in order to furnish teachers for business departments in high schools, several years ago the commercial department was added to our school. Its object is to instruct

A Class in Typewriting

young men and women in the laws, customs and forms of business; to cultivate in them habits of neatness, accuracy and thoroughness of work; to familiarize them with practical business problems, and in every way possible prepare them for successful business lives. The teachers are of the regular school faculty and are specialists in their several lines.

Modern Illustrative Bookkeeping, Williams and Rogers Series, is used for the Theory department. This system grounds the student in the simplest and most elementary principles of accounting first. Then it takes him through successive operations to the most up-to-date special column books for businesses of various kinds — single proprietor, partnership and partnership settlements, corporation, manufacturing and so forth.

After completing the text book, the student takes up "Three Weeks Business Practice," a system of actual business conducted through the offices and school bank. At the end of this work he is started in the bank as File Clerk, from thence working his way up until he finishes as Cashier.

Special instruction is given in the many uses of the Burroughs Adding Machine, of which the school has two latest models. Burroughs Business Practice Handbook and Cost Keeping Shortcuts, together with a great number of loose forms and balance sheets are used in the instruction work. Business men are demanding that those they employ be familiar with adding-machine utility, and we are well equipped to give our students a thorough drill in this.

In the Shorthand and Typewriting Department it is our aim to prepare students for such duties as every stenographer must perform, whether employed as amanuensis, private secretary, or reporter. In every line of employment—commercial or professional—there is an active demand at all seasons for good stenographers. No other profession

offers so many opportunities for the ambitious young man or young woman to advance to positions of influence. All that is necessary to enter upon this line of work is the requisite preparatory training which we aim to provide for here.

We teach Graham Standard Phonography. Nearly half the professional shorthand writers in the United States write this system. Its superiority over all the "easy to learn" systems lies in the fact that the student may push it to any desired rate of speed. Many inferior systems, so widely advertised today, are adequate only for certain limited requirements of amanuensis work, where speed is not essential. After mastering thoroughly the scientific principles on which Standard Phonography is built, even indifferent penmen are able to follow the utterances of the most rapid speakers.

Up-to-date filing systems are taught in this department, and our students will go out well prepared to meet any requirement in this important and indispensable business art.

Time Required

Our Commercial Courses are longer than those of many business schools, but we do not believe in graduating any student who does not have at least a good common school education, and we include, therefore, all the common branches in our Commercial Courses. Our graduates are thus well equipped and are preferred candidates for positions over persons who have taken only commercial

Class in Banking

branches proper. Our commercial students enter the classes in Grammar, Composition, Civil Government, United States History, Geography, Spelling, Arithmetic, etc., along with the students who are taking the regular Normal Course, and are required to do the same work in these branches as those who have to pass the State Board examinations. Special examinations are given in these branches, and students need not take such studies in class as they are able to pass in this way. Graduates of high schools on the accredited list are given credit in this Department for certain of the above named studies without taking this examination.

Some Advantages of Taking a Commercial Course at Normal

In addition to the splendid equipment of the Department itself, commercial students of Indiana have many advantages absolutely unknown at the great majority of business schools. They have access to the large Normal Library and Reading Room. The latter is equipped not only with all the leading magazines and daily city newspapers, but also with the weekly publications from the home towns of many of the students. Commercial students are always welcome additions to the literary societies, debating clubs and Christian associations of the school. Socials, lectures, concerts, plays, etc., provided by the Normal School, are at the disposal of the Commercial students. Many young men who come to Indiana for business courses, in addition to securing the business training for which they come, develop into great athletes. Our expert coaches always find the earnest, hard-working commercial students a splendid body from which to build up their great football, baseball and track teams.

Music.—Students taking the Commercial Course have an excellent opportunity to take voice culture or instrumental music along with the commercial work. Many students do this.

Lectures.—It has become a part of the settled policy of this institution to give to its pupils the opportunity to hear in their own halls lecturers of eminent ability on subjects supplementary to the regular work, or of universal interest.

Actual Business.—Students will find at the Indiana Normal a thoroughly equipped Office and Banking Department.

Influence.—It pays to attend a school that is widely and favorably known, for much of the future success of the student depends upon the character and influence of the school from which he graduates. An Indiana diploma is a passport into the best positions of the State.

Positions

We do not guarantee positions to graduates of our Business School, but we are watchful and zealous in our efforts to place them as soon as they step out of the school. At the present time we are unable to supply the demand for our graduates, and we do not doubt that this condition will continue.

Detailed Information

If you desire to know more of the work done in our Shorthand, Bookkeeping and Banking Department, address A. E. Kinsley, Head of Business School.

Commercial Course of Study

Bookkeeping (three terms)—Single and double entry, commission, retailing, manufacturing, and banking.

Borroughs Adding Machine practice.

Arithmetic (three terms)—Rapid calculation.

Spelling (one term)—Articulation, orthoepy, diacritical marking.

Writing (one term)—Position, movement, exercises, practice.

Commercial Law (one term)—A thorough course of Business Law.

Composition (one term)—Same as Normal Course.

Grammar (three terms)—Same as Normal Course.

Correspondence (one term)—A thorough course in Business Letter Writing.

Typewriting (two terms)—Van Sant "Touch Method."

Shorthand Course of Study

Shorthand (three terms)—Graham Standard System.

Arithmetic (three terms)—Rapid Calculation.

Spelling (one term)—Articulation, orthoepy, diacritical marking.

Writing (one term)—Position, movement, exercises, practice.

Grammar (three terms)—Same as Normal Course.

Composition (three terms)—Same as Normal Course.

Correspondence (one term)—A thorough course in Business Letter Writing.

Typewriting (three terms)—Van Sant "Touch Method."

Special to Teachers

Owing to the great demand at the present time for trained teachers of Bookkeeping, Commercial Law, Shorthand, Typewriting and other commercial subjects, we have recently organized a Commercial Teacher's Training Course, especially to prepare teachers to teach these subjects in High Schools, Normal Schools, Business Schools, and Academies. We have had many calls lately for graduates of the regular Normal Course or of a good High School Course who had also prepared themselves for teaching the commercial subjects. The work is pleasant and agreeable and commands salaries ranging from $75 to $125 per month.

Commercial Teachers' Training Course

Bookkeeping (three terms)—Single and double entry, commission, retailing, manufacturing, banking.

Shorthand (three terms)—Graham Standard System.

Arithmetic (three terms)—Rapid Calculation.

Spelling (one term)—Articulation, orthoepy, diacritical marking.

Writing (one term)—Position, movement, exercises, practice.

Geography (one term)—Political.

Commercial Law (one term)—A thorough course of Business Law.

Composition (three terms)—Same as Normal Course.

Grammar (three terms)—Same as Normal Course.

Civics (one term)—United States and Pennsylvania.

Algebra (two terms)—First two terms of Normal Course.

Correspondence (one term)—A thorough course in Business Letter Writing.

Typewriting (three terms)—Van Sant "Touch System."

Tuition.—The tuition for either one of the Commercial Courses is the same as for the regular Normal Course and may be found under the heading, "Statement of Expenses," elsewhere in this catalogue.

Free Tuition.—Is granted to all students over seventeen years of age who promise to teach for two years, either commercial or other subjects, in accordance with the provisions of the law. Commercial students who avail themselves of this opportunity are charged fifty cents a week for the "state subject" which the law requires them to take, inasmuch as this "state subject" is not included in the commercial courses.

The extra charges for shorthand and typewriting, as given in the "Statement of Expenses," are not intended for students who are taking either of the commercial courses, but are extra charges for students who are taking one or both of these studies in addition to the regular Normal Course.

A Campus Scene

PENNSYLVANIA STATE NORMAL SCHOOL

Conservatory of Music

FACULTY

JAMES E. AMENT, LL. D., Principal

HAMLIN E. COGSWELL, Mus. M., Director
Voice, Theory, Methods, Public School Music and Orchestral Instruments

MRS. HAMLIN E. COGSWELL
Voice and History of Music

MRS. R. J. SAWYER
Piano

MISS LELIA FARLIN
Voice

JEAN NEFF
Voice

ALICE CRANE-WRIGLEY
Piano, Theory, Analysis, French and German

ELIZABETH KNIGHT EYRE
Physical Training

SAMUEL G. HART
Voice

WILLIAM WRIGLEY
Violin, Viola and Cello

EDNA ALLAN COGSWELL
Piano, Organ and Voice

WALTER R. DOUGLASS
Piano, Harmony, Wind and String Instrumen

ORCA REINECKE
Assist. Piano

URSULA DATTON
German and French

JEAN R. McELHANEY, Pd. B.
Drawing and Painting

The Normal Conservatory

Foreword

Our aim is to make this school in every respect all for which its name stands. The work of the Conservatory is most carefully to develop both the technical and the artistic, while the Normal Training work is calculated to prepare the teacher.

It matters not whether it be Voice, Piano, Violin or the Supervisor's Course that is being pursued, our aim is carefully to train both the artist and the teacher in such a way as to fit them for life work with so sure a foundation and so thorough a knowledge that they may reflect credit not only upon themselves, but also upon the school. The Conservatory is conducted after the manner of the best, found either in this country or in Europe. The Normal training will be quite distinct in itself, certain features of which can be found in no other school in the country.

Stull Winning the Mile Race for Indiana at the Indiana-Johnstown Meet

Athletic Trophy Case

The Teachers

The teachers are those of experience and have won for themselves pronounced distinction both as teachers and

artists, representing the best training in leading conservatories and music schools, and with the best of private teachers. All are influential in stimulating their pupils to put forth their best efforts, taking a personal interest in each individual. Those who come here for simply "a good time," will not enjoy the school, as the spirit of progress and work is fostered and insisted upon. Pupils are brought into such close relations with the teachers in their everyday work that they are constantly receiving an impetus for good along all lines. Frequent recitals, both private and public, concerts, ensemble, all combine to create an atmosphere of industry. Parents may rest assured that their children will find friends as well as instructors in the teachers.

Courses of Study

The courses of study embrace all that is necessary in order to acquire a thorough technic, artistic interpretation and a musical education in its fullest sense. Students may elect the major subject either in Voice, Piano, Organ, or Violin or other orchestral instruments. In this they receive two lessons per week. Students who elect as the major subject either Voice or Violin will be required to take one lesson a week in Piano until they complete the Sophomore course in the same. The Piano is made the basis of all courses of study. While we outline a four years' course corresponding to those of the State Normal School, it must be understood that it may take longer to complete a course in music, and on the other hand a good student might be able to do the work required in less than four years. Where students have never studied theory—that is, Harmony, Counterpoint, History of Music, etc.,—it will require at least two full years to master these subjects, all of which are necessary before one earns the right to be called a musician.

Supervisors' Course

We desire especially to call attention to the superior advantages found at Indiana for the training of Supervisors of Music for public schools. It was largely owing to the fact that the Director of the Conservatory, after years of experience and observation, while visiting schools in different parts of the country, became convinced of the need of a more thorough training on the part of the supervisor as well as of the grade teacher, that he was led to give his assistance in the establishment of a training school where both knowledge and experience could be obtained by those who wished to enter this important and wide field of labor. The course embraces all leading systems and methods, and our graduates are prepared to use any one of them.

After a careful study of methods, devices, etc., students are required to give experimental lessons before the class, following which free criticism is made both by members of the class and the teacher in charge, and when found proficient they are required to teach throughout the several grades of the Model School, which enrolls upwards of two hundred children. In addition to all this, graduates must have completed the required course of study in Voice, Piano, Theory, History of Music, English, Pedagogy and Psychology. Theory of Music includes Harmony, Counterpoint to Fugue writing, and Instrumentation to the extent of being able to arrange music for instruments of the modern orchestra, as we contend that every supervisor should be able to do this in order to afford pupils who play such instruments as violin, cornet, flute, etc., an opportunity to accompany the voices as well as to improve themselves.

We are continually receiving letters of inquiry for good supervisors, and we advise Normal graduates and experienced teachers to take up this work, provided they are musically inclined. There is a great demand for Supervisors of Music and Drawing, the two working well together.

Additional information can be had regarding this course by corresponding with the director.

Preparatory Course

For all students who may elect a regular Course and are not prepared to enter the Freshman Year, a Preparatory Course is provided which includes such studies as are necessary to prepare them for the regular Course. This course can be taken only in class of two at a reduced rate, or at regular rates as the student may elect.

Juvenile Course

This course is for beginners under fourteen years of age who may desire to study either piano or violin. There will be two pupils in a class and the period is divided between them. The tuition is about one-third the regular rate. This course includes one lesson a week in violin or piano.

Private Lessons

While it is required of all graduates that they take a full course, any may take such lessons as they desire upon the payment of the regular rates specified in the catalogue.

Class Lessons

Harmony, Counterpoint, History of Music, Solfeggio, Sight Reading, etc., will be taught in classes. Students not taking a regular course have the privilege of entering these classes and will be charged the regular tuition.

Examinations

Regular term examinations will be held, and those taking a full course must give satisfactory evidence of having met the full requirements before being promoted to a higher grade.

Literary Requirements

Candidates for graduation will be required to show a thorough knowledge of the "common branches." Graduates of high schools or those having passed the Sophomore year of any State Normal School are accepted without examination.

Diplomas

Diplomas will be granted to those who complete a full course.

The Choral Society

The Choral Society, including the students and leading singers of the town, is a pronounced feature of the musical life of the school.

Works such as "The Messiah," "Elijah," "Creation," "Joan of Arc," "Fair Ellen," "Phaudrig Crohoore," "Gallia" and many miscellaneous numbers have been given.

The Madrigal Club

The Madrigal Club is a vocal musical organization for women students only. The best part-songs are presented from time to time.

Orchestra

A large orchestra is maintained, which affords all who study orchestral instruments an opportunity to play under an experienced conductor.

String Quartets and ensemble of various instruments are frequently called together for the benefit of those who play such instruments.

A Military Band of fifty pieces, completely equipped, known as the Indiana Military Band, conducted by Mr. Cogswell, offers a splendid opportunity for any who study wind instruments.

Expenses in the Conservatory

See index in back of catalogue.

Information

For further information, regarding courses of study, etc., apply to the Director, Hamlin E. Cogswell, for special catalogue.

On the Veranda of Smith Mansion

On the Annex Balconies

NORMAL SCHOOL REGISTRY

1911-1912

Name	Postoffice	Street or County	State
Clark, Janet L.	Pittsburgh	2035 5th Ave.	Penna.
Ellis, Mrs. Elmer	Indiana	911 School Street	Penna.
Evans, Olive	Indiana	1016 Grant St.	Penna.
Himler, Mary M.	Latrobe	10 N. Ligonier St.	Penna.
Keller, Bess	Indiana	947 Chestnut St.	Penna.
King, Mary St. Clair	Indiana	505 Philadelphia St.	Penna.
Lacock, Jean K.	N. S. Pittsburgh	913 Beech Ave.	Penna.
Lewis, Lucille	Pittsburgh	5726 Center Ave.	Penna.
Lockard, Frank	Indiana	1050 Washington St.	Penna.
McCreight, Mrs. Clarence	Indiana	903 Oakland Ave.	Penna.
Murray, Genevieve X.	Rossiter	Indiana	Penna.
Parsons, Lydia G.	Punxsutawney	Jefferson	Penna.
Pierce, Mary	Indiana	514 School St.	Penna.
Reinecke, Orca	Pittsburgh	4815 Atherton Ave.	Penna.
Robertson, Eva Mae	Johnstown	192 Fairfield Ave.	Penna.
Stroble, Elizabeth R.	Latrobe	R. D. No. 1.	Penna.

Seniors in Regular Normal Course

Name	Postoffice	Street or County	State
Allen, Margaret	Allegheny	R. D. No. 2	Penna.
Allison, Jeannette	Hickory	Washington Co.	Penna.
Anderson, Clara	Allegheny	129 Mitchell St.	Penna.
Bailey, Eleanor	Titusville	38 S. Perry St.	Penna.
Bailey, Margaret	Greensburg	Westmoreland Ave.	Penna.
Balmer, Myrtle	Crossereek	Washington Co.	Penna.
Beilstein, Marie	Vandergrift	153 Columbia Ave.	Penna.
Bemis, Janet	West Middleton	Washington Co.	Penna.
Bert, Margaret	Hoboken	Allegheny Co.	Penna.
Bert, Mary	Hoboken	Allegheny Co.	Penna.
Blanchard, Olive	Beaver	479 East End Ave.	Penna.
Brennan, Helen	Rankin	112 Fourth St.	Penna.
Brown, Marion	Allegheny	1726 Irving Ave.	Penna.
Brown, Jennie M.	Pitcairn	Allegheny Co.	Penna.
Brownlee, Helen	Martins Ferry	212 N. 7th St.	Ohio
Brumbaugh, Bertha	Altoona	2620 Oak Ave.	Penna.
Buchanan, Edith	Indiana	430 S. 11th St.	Penna.
Buchanan, Ruth	Pittsburgh	423 Graham St.	Penna.
Butler, Martha	Altoona	3012 Sixth Ave.	Penna.
Campbell, Helen	Indiana	402 E. Water St.	Penna.
Conkle, Zilma	Coraopolis	1122 Fifth Ave.	Penna.
Connelly, Viola	North Warren	Jackson St.	Penna.
Cook, Alice	New Alexandria	Westmoreland Co.	Penna.
Cox, May	Millvale	228 Grant Ave.	Penna.
Craig, Grace	Johnstown	225 Union St.	Penna.
Craig, Mary	Avella	Washington Co.	Penna.
Crossman, Gertrude	Indiana	964 Oakland Ave.	Penna.
Davis, Jean	Ebensburg	Cambria Co.	Penna.
Davis, Magdalene	Ebensburg	114 Horner St.	Penna.
Davis, Seba	Indiana	906 Wayne Ave.	Penna.
Dowling, Kathryn	Johnstown	315 Main St.	Penna.
Duff, Ruth	Wilkinsburg	Allegheny Co.	Penna.
Dunmire, Bertha	Creekside	Indiana Co.	Penna.
Elliott, Dorothy	Reynoldsville	Grant St.	Penna.
England, Florence	Wilkinsburg	128 Biddle Ave.	Penna.
Everest, Myrtle	Wilkinsburg	536 Trenton Ave.	Penna.
Evans, Mayme	Pittsburgh	2322 Sidney St.	Penna.
Evans, Sara	Punxsutawney	716 Main St.	Penna.
Farnsworth, Edna	Clairton	Mitchell Ave.	Penna.
Farrar, Dorothy	Burgettstown	Washington Co.	Penna.
Finkel, Sara	Pittsburgh	2108 Carson St.	Penna.
Fitzgerald, Teresa	Coral	Indiana Co.	Penna.
Galer, Adaline	Indiana	467 Philadelphia St.	Penna.
Galer, Ruth	Indiana	467 Philadelphia St.	Penna.
Gallagher, Ruth	Pittsburgh	208 Glen Caladh St.	Penna.
Gardner, Edna	Latrobe	628 Spring St.	Penna.
Gayley, Chester	Indiana	328 N. Seventh St.	Penna.
Getty, Ross	Indiana	802 Maple Ave.	Penna.
Getty, Ruth	Groveton	Allegheny Co.	Penna.
Gilchrist, Martha	Indiana	1190 W. Water St.	Penna.
Gilfillan, Agnes	Carnegie	Allegheny	Penna.
Gilfillan, Alice	East Brook	Lawrence Co.	Penna.
Golden, Helen	Allegheny	7130 Hermitage St.	Penna.
Gough, Della	Kittanning	301 Jefferson St.	Penna.
Gould, Hazel	Clinton	Allegheny Co.	Penna.
Grable, Frances	Manor	Allegheny Co.	Penna.
Graham, Ethel	Butler	231 W. Cunningham St.	Penna.
Gray, Ethel	Manor	Westmoreland Co.	Penna.
Gwyer, Pearl	Pittsburgh	1220 Breed St.	Penna.
Haberlen, Katharine	Latrobe	Westmoreland Co.	Penna.
Hackman, Martha	Brushville	Butler Co.	Penna.
Hancox, Editb	Titusville	107 N. 1st St.	Penna.
Hartzell, Percy	Welty	Westmoreland Co.	Penna.
Harvey, Aurelia	Rochester	206 Jefferson St.	Penna.
Hastie, Zella	Freeport	Armstrong Co.	Penna.
Heckert, Zella	Pittsburgh	1884 Lincoln Ave.	Penna.
Henderson, Ethel	Avonmore	Indiana Co.	Penna.
Himler, Mary	Latrobe	10 N. Ligonier St.	Penna.
Hodgson, Jennie	Turtle Creek	McMaster Ave.	Penna.
Hornbake, Ruth	Fredericktown	Washington	Penna.
Houston, Nelle	Blacklick	Indiana	Penna.
Howland, Margaret	Altoona	Blair	Penna.
James, Elizabeth	Braddock	722 Parker Ave.	Penna.
Johnston, Alice	Edgwood Park	112 Swissvale Ave.	Penna.
Jones, Minnie	Munhall	1130 Margaret St.	Penna.
Jones, Sarah	Homestead	330 Tenth Ave.	Penna.
Keck, Ruby	Pitcairn	556 Fourth St.	Penna.
Keepers, Helen	Indiana	966 Church St.	Penna.
Kintz, Florence	Latrobe	505 Depot St.	Penna.
Knepshield, Nelle	Leechburg	Grant St.	Penna.
Kunselman, Neil	Endeavor	Forest	Penna.
Kurtz, Leone	Punxsutawney	312 W. Mahoning St.	Penna.
Lardin, Maude	Tarentum	912 Dickey St.	Penna.
Lauver, Emilye	Altoona	709 Seventh Ave.	Penna.
Lewis, Lucille	Pittsburgh	5726 Center Ave.	Penna.
List, Lillie	McKeesport	440 Federal Ave.	Penna.
Little, Janet	Wilkinsburg	418 Biddle Ave.	Penna.
Livingston, Annabelle	Wall	Allegheny	Penna.
Mackall, Edith	Beaver	Beaver	Penna.
Madora, Verna	Allegheny	4016 Oak Grove	Penna.
Margiotti, Charles	Punxsutawney	Jefferson	Penna.
Martin, Don	Pine Flats	Indiana	Penna.
Martin, Verne	Pittsburgh	125 Carroll St.	Penna.
Maxwell, Ruby	Arnold	Westmoreland	Penna.
McConnell, Sue	Kittanning	Armstrong	Penna.
McCullough, Ethel	Clinton	Allegheny	Penna.

View in the Red Room

Name	Postoffice	Street or County	State
McGee, E. Ruth	McKees Mills	Clearfield	Penna.
McGee, Ruth J.	Punxsutawney	Jefferson	Penna.
McHenry, Grace	Indiana	Indiana	Penna.
McKee, Ruth	Indiana	Indiana	Penna.
McLaughlin, Ernest	Shelocta	Indiana	Penna.
McLain, Helen	Indiana	326 S. 6th St.	Penna.
Meanor, Elizabeth	Indiana	1028 School Ave.	Penna.
Means, Mabel	Kittanning	503 Jefferson St.	Penna.
Meck, Helen	Reynoldsville	513 Main St.	Penna.
Miller, Mary C.	South Sharon	619 Wallis Ave.	Penna.
Miller, Zula	Livermore	1054 School St.	Penna.
Millin, Mary	Stanton	Jefferson	Penna.
Mooney, Carrie	Allegheny	3550 College Ave.	Penna.
Mott, Grace	Pittsburgh	5451 Broad St.	Penna.
Mountain, J. W.	Indiana	936 Wayne Ave.	Penna.
Munshower, Mabel	Indiana	340 Church St.	Penna.
Mutzig, Margaret	East Palestine	Columbiana	Ohio
Neville, Grace	Saltsburg	Indiana	Penna.
Nichol, Matilda	Leard	Indiana	Penna.
Nix, Ruth	Homer City	Indiana	Penna.
Nixon, Helen	Creswell	Jefferson	Ohio
O'Neil, Ruth	McKeesport	320 Sixth St.	Penna.
Opdyke, Twyla	Ernest	Indiana	Penna.
Owens, Mayme	Curwensville	Clearfield	Penna.
Pardoe, Nellie	South Ford	Main St.	Penna.
Park, Ethel	Johnstown	198 Glenn St.	Penna.
Petty, Loveda	Crafton	42 Creighton Ave.	Penna.
Phillips, Verna	Windber	Somerset	Penna.
Piper, Norma	Pittsburgh	941 Kirkpatrick Ave.	Penna.
Pollock, Matilda	Rochester Mills	Indiana	Penna.
Prescott, Effie	Punxsutawney	Jefferson	Penna.
Ramsey, Adelaide	Mt. Pleasant	729 Walnut St.	Penna.
Ramsey, Nellie	Mt. Pleasant	224 S. Church St.	Penna.
Reed, Gertrude	Oil City	111 Imperial St.	Penna.
Reed, Hulda	Brookville	4 S. Picking St.	Penna.
Reed, Ruth	Windber	1008 Graham Ave.	Penna.
Rhodes, Stella	Blairsville	259 S. Walnut St.	Penna.
Rice, Edna	Pittsburgh	3419 Terrace Ave.	Penna.
Rose, Nellie	Saltsburg	Indiana	Penna.
Ruffner, Anna	Pitcairn	534 Fourth St.	Penna.
Salisbury, Edythe	Pittsburgh	7044 Hermitage Ave.	Penna.
Sankey, Debra	Newcastle	123 N. Mercer St.	Penna.
Scanlon, Eleanor	Johnstown	112 Walnut St.	Penna.
Schwab, Esther	Allegheny	260 Watson Bldg.	Penna.
Seachrist, Camille	Castle Shannon	Allegheny	Penna.
Shugert, Helen	Morrisdale	Clearfield	Penna.
Simpson, Helen	Indiana	Indiana	Penna.
Simpson, Lulu	Penn Run	Indiana	Penna.
Skelly, Margaret	Greensburg	Westmoreland	Penna.
Smith, Anna Belle	Rea	Washington	Penna.
Smith, Mabel C.	North East	R. D. No. 5	Penna.
Sparks, Frances	Connellsville	Fayette	Penna.
Spencer, Evelyn	Ben Avon	924 Perrysville Ave.	Penna.
Stackhouse, Sarah	Johnstown	273 Fairfield Ave.	Penna.
Stewart, Helen	Penn Run	Indiana	Penna.
Stewart, Margaret	Homer City	Indiana	Penna.
Stoner, Ola	Mt. Pleasant	19 College Ave.	Penna.
Stull, Arthur	Johnstown	728 Bedford St.	Penna.
Terpe, Ruth H.	Marion Center	Indiana	Penna.
Thompson, Carrie	Leechburg	Armstrong	Penna.
Thompson, June	Pittsburgh	1740 Wabash Ave.	Penna.
Thompson, Myrtle	Ellwood City	416 Wayne Ave.	Penna.
Tyler, Alice E.	Windber	Somerset	Penna.
Wagle, Anna	Indiana	213 Railroad Ave.	Penna.
Waldfogle, Margaret	Sharpsburg	60 Bridge St.	Penna.
Waldschmidt, Dorothea	Allegheny	1200 Federal St.	Penna.
Wallace, Florence	Indiana	931 Oakland Ave.	Penna.
Wassel, Martha	Belmar	112 Lloyd Ave.	Penna.
Wesner, Pauline	Johnstown	407 Franklin St.	Penna.
Weyman, Alice	Wilmerding	522 Middle Ave.	Penna.
White, Nan	Kittanning	R. D. No. 2	Penna.
Widdowson, Ruth	Indiana	316 S. 7th St.	Penna.
Williams, Edith	Derry	Westmoreland	Penna.
Wilson, Elsie	Carnegie	143 Lincoln Ave.	Penna.
Wineman, Katherine	Blairsville	20 E. Campbell St.	Penna.
Wolfhope, Mary	Johnstown	534 Oak St.	Penna.
Woodrow, Elva	Greensburg	113 Henry St.	Penna.
Woodward, Marie	Indiana	1119 W. School St.	Penna.
Yarnall, Margaret	Altoona	800 Howard Ave.	Penna.
Yealy, Lenore	Derry	Westmoreland	Penna.
Young, Agnes	Allegheny	3451 California Ave.	Penna.
Young, Orca	Leechburg	Westmoreland	Penna.

Music Seniors

Vocal Course

Name	Postoffice	Street or County	State
Parsons, Lydia G.	Punxsutawney	Jefferson	Penna.

Violin Course

Name	Postoffice	Street or County	State
Cattron, Myltreda E.	Sharpsville	Mercer	Penna.
Fleitzer, Marcus W.	Vintondale	Indiana	Penna.

Piano Course

Name	Postoffice	Street or County	State
Boucher, Mary	Beaverdale	Cambria	Penna.
McClaran, Mary B.	Saltsburg	Indiana	Penna.
Murray, Genevieve X.	Rossiter	Indiana	Penna.
Parsons, Lydia G.	Punxsutawney	Jefferson	Penna.

Public School Music Course

Name	Postoffice	Street or County	State
Bell, Lillian	Punxsutawney	Jefferson	Penna.
Bortz, Flora	Greensburg	Westmoreland	Penna.
Craft, Marie J.	Coalport	Clearfield	Penna.
Dalby, Helen A.	Naugatuck	52 Hillside Ave.	Conn.
Eyster, Charles W.	Reading	14 S. 10th St.	Penna.
Garinger, Beatrice	Ligonier	Westmoreland	Penna.
Grimes, Lola M.	Sheffield	Warren	Penna.
Hill, Margaret	Leechburg	Armstrong	Penna.
Jamison, Mary	Martins Ferry	Belmont	Penna.
Junker, Dorothy	Indiana	Indiana	Penna.
Kershner, Grace W.	Olean	210 N. 6th St.	N. Y.
Lydic, Hazel	Indiana	56 Fifth Ave.	Penna.
Mackintosh, Josephine	Logansport	1107 Broadway	Ind.

Name	Postoffice	Street or County	State
McCarthy, Frances	Blossburg	Tioga	Penna.
McCauley, Helen	Brockwayville	Jefferson	Penna.
Nicklas, Florence E.	Shippensburg	Cumberland	Penna.
Niel, Mary I	Homer City	Indiana	Penna.
Pierce, Mary L.	Indiana	Indiana	Penna.
Reitz, Florence C	Brookville	Jefferson	Penna.
Salsgiver, Mary	Indiana	Indiana	Penna.
Smith, Olive Blanche	West Newton	Westmoreland	Penna.
Smith, Thalma	Pittsburgh	Hazelwood Ave.	Penna.
Spring, Isabel	Salisbury	Wicomico	Md.
Stevens, Margaret	Elmira	357 College Ave.	N. Y.
Treichler, Elma M.	Sanborn	Niagara	N. Y.
Truman, Delia K.	Two Harbors	211 E. 2nd Ave	Minn.

Normal Art Seniors

Name	Postoffice	Street or County	State
Atkins, Mary	Elizabeth	Allegheny	Penna.
Clark, Garnet	Homestead	407 12th Ave.	Penna.
Lacock, Jean	N. S. Pittsburgh	913 Beech Ave.	Penna.
McLeod, Helen J.	Wilkinsburg	748 Glenn Ave.	Penna.
Nesbit, Janet	Niagara Falls	224 Niagara Ave.	N. Y.
Parker, Mary A.	Houston	2204 Baldwin St.	Texas
Robertson, Eva	Johnstown	192 Fairfield Ave.	Penna.
Sutton, Mary A.	Indiana	Indiana	Penna.

Advanced Drawing Course Seniors

Name	Postoffice	Street or County	State
Bell, Lillian	Punxsutawney	W. Mahoning St.	Penna.
Brown, J. W. A.	Pittsburgh	407 New Rochelle St.	Penna.
Douglass, Hazel	Indiana	Indiana	Penna.
Reitz, Florence	Brookville	178 N. Pickering St.	Penna.

Commercial Seniors

Commercial Teachers' Course

Name	Postoffice	Street or County	State
Alter, Nelle	Indiana	564 Philadelphia St.	Penna.
Chestnut, Anna	Brookville	Franklin Ave.	Penna.
Condron, Hazel	Home	Indiana	Penna.
Cook, Ida	Pittsburgh	19 Edith St.	Penna.
Donahue, Margaret	Punxsutawney	118 Water St.	Penna.
Fielding, Winnifred	New Castle	418 Crofton Ave.	Penna.
Gray, Margaret	Pittsburgh	1415 Fairplay Ave.	Penna.
Long, M. Agnes	Carnegie	Allegheny	Penna.
Markle, Augusta	Clearfield	106 W. Front St.	Penna.
Means, Scott	Kittanning	303 Jefferson St.	Penna.
Moore, Pruella	Osceola Mills	Clearfield	Penna.
Nehring, Harry	Indiana	R. D. No. 3	Penna.
Redding, Edward	Clearfield	218 Reed St.	Penna.
Smith, Earl	Du Bois	Weber Ave.	Penna.
Stewart, Joseph	Cherrytree	Indiana	Penna.
Tomb, Herman	Indiana	758 Locust St.	Penna.
Warchlyak, Ella	Allegheny	900 Chartiers Ave.	Penna.
Whitehead, Irene	Du Bois	15 W. Washington St.	Penna.

Shorthand Course

Name	Postoffice	Street or County	State
Cook, Carribel	Indiana	Indiana	Penna.
Greer, Maria	Canonsburg	146 W. College St.	Penna.
Morrison, Florence	Ernest	Indiana	Penna.
Pearson, Kathryn	Ernest	Indiana	Penna.
Sheriff, Joseph	Blairsville	179 S. Spring St.	Penna.

Commercial Course

Name	Postoffice	Street or County	State
Fennell, Floyd	Greensburg	Westmoreland	Penna.
Siemon, Martin	Tranger	Westmoreland	Penna

Juniors in Four-Year Course

Name	Postoffice	Street or County	State
Adams, Pearl	Wilkinsburg	501 Holmes St.	Penna.
Aufderheide, Edna M.	Pittsburgh	217 Amber St.	Penna.
Best, Nionbelle G	Irwin	527 Eighth St.	Penna.
Blattenberger, Jane Dorn	Greensburg	E. Pittsburgh St.	Penna.
Bolotin, Selma J.	Sharon	44 Madison Ave.	Penna.
Campbell, Bessie M.	Jeannette	527 Fifth Ave.	Penna.
Campbell, Margaret W.	Indiana	112 Water St.	Penna
Carlson, Jennie	Titusville	2 W. Spence St.	Penna

GIRLS' WARD IN THE INFIRMARY

Name	Postoffice	Street or County	State
Carmalt, Gladstone A.	Brookville	197 Barnett St.	Penna.
Carnahan, Mary M.	Oil City	108 Hoffman St.	Penna.
Carter, Susan	Punxsutawney	202 S. Jefferson St.	Penna.
Cole, Frances	Wilkinsburg	1019 North Ave.	Penna.
Cowan, Lois	Wilkinsburg	221 Union St.	Penna.
Dingeldein, Frieda	Altoona	Bell Ave. and 2nd St.	Penna.
Fawcett, Marguerite	McKeesport	Summit St.	Penna.
Fulmer, Edith C.	Greensburg	638 N. Main St.	Penna.
Gerber, Evelyn K.	Greensburg	445 Walnut St.	Penna.
Glunt, Mildred Louise	Pittsburgh	1223 Point View Ave.	Penna.
Grumbling, Zola	Johnstown	733 Thomas Ave.	Penna.
Hamilton E. Ruth	Altoona	1208 Seventh Ave.	Penna.
Harter, Mae	Altoona	1013 17th Ave.	Penna.
Hemphill, Helen	Altoona	1110 14th Ave.	Penna.
Kidder, Camilla	North Warren	Warren	Penna.
Korb, Mae	Du Bois	213 Morrison St.	Penna.
Lapp, Verna	Homestead	124 Sixteenth St.	Penna.
Leonard, Leah	Beaver	338 East End Ave.	Penna.
Loveday, Pearl I.	Penn Sta.	Coal St.	Penna.
Lowrie, Merle	Oil City	214 Harriett Ave.	Penna.
McCarthy, Julia	Oil City	59 Pearl St.	Penna
McClelland, Elizabeth	Clarksburg	411 Lee St.	W. Va.
McCrum, Alice	Bradford	180 South Ave.	Penna.
Murphy, Anna V.	Homestead	1709 McClure St.	Penna.
Neale, Nell	Punxsutawney	Jefferson St.	Penna.
Powell, Laura	Oil City	219 Bissell Ave.	Penna.
Reed, Edna	Altoona	2509 Maple Ave.	Penna.
Sellers, Ruth	Johnstown	711 Thomas Ave.	Penna.
Standish, Alletha	Jeannette	R. D. No. 1, Box 74	Penna.
Steele, J. Helen	Latrobe	703 Jefferson St.	Penna.
Sterling, Eleanor	Latrobe	505 Main St.	Penna.
Swanson, Mildred	Warren	504 East St.	Penna.
Weaver, Margaret	Salineville	Columbiana	Ohio
Webb, Ruth	Jamestown	Mercer	Penna.
Weir, Nell	Windber	905 Somerset Ave.	Penna.
Wetzler, Ada M.	Brick Church	Armstrong	Penna.
Williams, Ora May	Johnstown	329 Carr St.	Penna.
Yuill, Jessie M.	Warren	130 Crescent Park	Penna.

Middlers in Three-Year Course

Name	Postoffice	Street or County	State
Adams, George	Avonmore	Westmoreland	Penna.
Allen, Ruth E.	Brush Valley	Indiana	Penna.
Allison, Walter	Homer City	R. D. No. 3	Penna.
Ankeny, Arthur	Indiana	R. D. No. 7	Penna.
Armstrong, Verlee	Newcastle	821 Butler Ave.	Penna.
Bair, Roxella	Markle	Westmoreland	Penna.
Beale, Bessie B.	Freeport	R. D. No. 1	Penna.
Beatty, Elsie	Racine	Beaver	Penna.
Bell, Ada	Vandergrift	130 Hamilton Ave.	Penna.
Bell, Edna E.	Indiana	967 Water St.	Penna.
Boon, Jean	Cannonsburg	Washington	Penna.
Boucher, Agnes	Beaverdale	Cambria	Penna.
Bowes, Ethel	East Liberty	600 Lincoln Ave.	Penna.

PENNSYLVANIA STATE NORMAL SCHOOL

Name	Postoffice	Street or County	State
Brady, Minnie M.	Marion Center	Indiana	Penna.
Campbell, Mabel C.	Kittanning	412 Union Ave	Penna.
Carroll, Zata V.	Taylorstown	R. D. No. 1	Penna
Cleveland, Helen	Wilmerding	518 Glenn St.	Penna.
Clowes, Owen	Indiana	33 N. 10th St.	Penna.
Coe, Lucy	Wilkinsburg	509 Elliott St.	Penna.
Cunningham, Edna M.	Livermore	Indiana	Penna.
Cunningham, Hazel	Duquesne	15 N. Second St.	Penna.
Daly, Mary A.	Du Bois	216 S. Main St	Penna.
Daugherty, Gail	Pitcairn	516-18 Broadway	Penna.
Daugherty, Marguerite	Indiana	824 Church St.	Penna.
Davis, Thomas E.	Patton	Cambria	Penna.
Duncan, Laura	Indiana	930 Wayne Ave.	Penna.
Dunlap, Martha	Olanta	Clearfield	Penna.
Duysters, Edna	Pittsburgh	1200 River Ave.	Penna.
Eakin, Mary Ellen	Allegheny	R. D. No. 5, Box 308	Penna.
Edwards, Sam	Indiana	Philadelphia St.	Penna.
Englehart, Margaret	Glenshaw	Allegheny	Penna.
Evans, Margaret	Kittanning	R. D. No. 5	Penna.
Fennell, Irving H.	Greensburg	R. D. No. 4	Penna
Fleming, Hope	Lovejoy	201 N. 5th St.	Penna.
Freund, Elizabeth	Pittsburgh	2413 Jane St.	Penna.
Frye, Bertha	Indiana	1170 Water St.	Penna.
Gardner, Jean	Pittsburgh	1237 Locust St.	Penna.
Gartley, Eva E.	Leechburg	Armstrong	Penna.
Giammartini, Augusta	Allegheny	1410 Page St.	Penna.
Grahill, Pearl	Lillie	Cambria	Penna.
Graff, John M.	Blacklick	Indiana	Penna.
Gratz, Margaretta	Penn Sta.	Westmoreland	Penna.
Hamill, John C.	Indiana	Indiana	Penna.
Hanna, Agnes	Leechburg	R. D. No. 1	Penna
Hast, Myrtle	Mt. Lebanon	Allegheny	Penna.
Hawkins, Viola	Sharpsburg	120 21st St.	Peona.
Hazlett, Lillian	Indiana	937 Church St.	Penna.
Henderson, Nelle	Carrolltown	Carroll	Ohio
Henry, Robert	Saltsburg	R. D. No. 1, Box 47	Penna.
Hensell, Alma	Greensburg	110 State St.	Penna.
Hoffman, Regina	Bridgeville	Allegheny	Penna.
Hopkins, Mary L.	Marion Center	Indiana	Penna.
Jaquish, Hannah	Clymer	Indiana	Peona.
Johnstin, Grace	McKeesport	527 Coursin St.	Penna.
Kennedy, Mary E.	Freeport	Armstrong	Penna.
Kinter, Elizabeth	Home	Indiana	Penna.
Lange, Helen	Indiana	Normal School	Penna.
Langham, Louise	Indiana	300 N. 9th St.	Penna.
Landenslager, Homer	Girardville	Parker St.	Penna.
Learn, Blair	Indiana	413 Church St.	Penna.
Lewis, Paul M.	Punxsutawney	Jefferson	Penna.
Long, Lillian	Jeannette	345 First St.	Penna.
Lowrey, Eleanor	Sharpsburg	1335 Middle St.	Penna.
Mahan, Esterbell	Indiana	Indiana	Penna.
Martin, Nelle	Punxsutawney	200 N. Penn St.	Penna.
McCann, Cecelia	Johnstown	227 Ebensburg Road	Penna.
McComb, Margaret	Vandergrift	127 Summer Ave.	Penna.
McCormick, Irene	Vandergrift	225 Lowell St.	Penna.
McLaughlin, Dorothea	Leechburg	R. D. No. 3	Penna.
McLeod, Helen J.	Wilkinsburg	748 Glenn Ave.	Penna.
Mewherter, Roxie	Blairsville	R. D. No. 3	Penna
Milligan, Marie	Mt. Lebanon	Alfred St.	Penna.
Minahan, Gertrude	Johnstown	719½ Broad St.	Penna.
Munro, Jennie	Wilmerding	217 Welsh Ave.	Penna.
Murphy, Phyllis	Vandergrift	188 Washington Ave.	Penna.
Nason, Linna	Hydetown	Main St.	Penna.
Neal, Florence	Livermore	Indiana	Penna.
Nemon, Lillian	Dunbar	Fayette	Penna.
Patterson, Ossie	Dayton	208 Audobon Park	Ohio
Pickels, Edna	Hazelwood	4634 Chatsworth Ave.	Penna.
Pollock, Lillie	Rochester Mills	Indiana	Penna.
Powell, Gwendolyn	Pittsburgh	12 Climax Ave.	Penna.
Rankin, Clara	Bellevue	141 Jefferson Ave.	Penna.
Ray, Dewitt	Indiana	1000 Water St.	Penna.
Remmy, Louellen	Latrobe	220 Irving Ave.	Penna.
Rhoan, Edna Mae	Juniata	506 9th St.	Penna.
Roller, June	Williamsburg	Blair	Penna.
Sefton, Grace M.	Allegheny	3524 College Ave.	Penna.
Shick, Raymond	Indiana	525 Chestnut St.	Penna.
Shoff, Iris	Tarentum	630 Third Ave.	Penna.
Simpson, Vera Abigail	McKeesport	1006 Park St.	Penna.
Sloan, Cynthia	Indiana	141 Railroad Ave.	Penna.
Smitten, Leila	Indiana	377 Oak St.	Penna.
Spryer, Helen	Pittsburgh	5118 Liberty Ave.	Penna.
Staples, Rachel	Emlenton	R. D. No. 1	Penna.
St. Clair, Alice	Indiana	Philadelphia St.	Penna.
Steetle, Helen	Indiana	590 7th St.	Penna.
Stewart, Edna	Indiana	1019 Philadelphia St	Penna.
Stewart, Elizabeth	Indiana	974 Oakland Ave	Penna
Stewart, Paul	Livermore	Westmoreland	Penna
Stonbraker, Gaynell	Indiana	Indiana	Penna
Stroble, Elizabeth	Latrobe	R. D. No. 1	Penna
Stuchell, Paul	Indiana	R. D. No. 8	Penna
Summerton, Laura	Vandergrift	115 Harrison Ave	Penna.
Titterington, Clyde	Indiana	1163 Grant St	Penna.
Trimble, Mae	Home	Indiana	Penna
Veil, Margaret	Scalp Level	Cambria	Penna
Walker, Bertha	Osceola Mills	R. D. No. 1, Box 42	Penna.
Walker, Lenore	Latrobe	202 Chestnut St	Penna.
Wertz, Minnie	Sharpsburg	1530 Middle St	Penna.
Wiggins, Ruth	Indiana	264 S. 13th St	Penna.
Wilson, Olive	Indiana	Indiana	Penna.
Wood, Gail	Bluff	Greene	Penna.
Young, Sara	Allegheny	3451 California Ave	Penna.
Zehner, Maude	Indiana	Indiana	Penna.
Zener, Ada L.	Rochester Mills	Indiana	Penna.

Junior-Middlers in Three-Year Course

Name	Postoffice	Street or County	State
Armor, Nora	Bolivar	Washington St	Penna.
Baker, Elta	Dunbar	Connellsville St	Penna.
Benson, Hildur	Greensburg	227 Painter St	Penna
Birnie, Mary	Foxburg	Clarion	Penna
Boardman, Helen	Pitcairn	387 3rd St.	Penna.
Brand, Naomi Edythe	Pittsburgh	266 Fisk St.	Penna.
Bricker, Marion A.	Darmont	2966 Mattern Ave	Penna.
Brito, Evelio	Havana	12 Galiano St.	Cuba
Burlingame, Florence	Saltsburg	Indiana	Penna.
Clark, Ethal May	Swissvale	7916 Westmoreland Ave.	Penna
Clark, Janet L.	Pittsburgh	2035 Fifth Ave.	Penna.
Coon, Murray	Indiana	962 W. Philadelphia St	Penna.
Craft, Laura Mae	Coalport	Clearfield	Penna.
Crusan, Mary	Verona	R. D. No. 1	Penna.
Crusan, Ruth	Oakmont	Fourth Ave.	Penna.
Donnelly, Elizabeth	McKeesport	601 Cousins St.	Penna.
Dullard, Marie J.	Pittsburgh	3940 Liberty Ave.	Penna.
Dunbar, Georgina W.	Pittsburgh	405 Taylor St.	Penna.
Durning, Jean M.	Swissvale	7342 Denneston Ave.	Penna.
Faust, Eleanora	Indiana	836 Grant St.	Penna.
Fennell, Minnie	Jeannette	32 Cuyler Ave.	Penna.
Flegal, Virgina	Indiana	204 7th St.	Penna.
Fleming, Elsie M.	Marwood	Butler	Penna.
Fosnight, Margaret B.	Pittsburgh	914 Adelaide St.	Penna.
Frederick, Jean M.	Oak Station	Allegheny	Penna.
Freeman, Edna I.	Pittsburgh	498 California Ave	Penna.
Gallagher, Helen Ruth	Oakmont	413 B. St.	Penna.
Garman, Lorene	Berlin	Main St.	Penna.
Gordon, Julia	Rankin	21 Fleet St.	Penna.
Grant, May	East Liberty	315 S. Pacific Ave.	Penna.
Hastings, Gula	Indiana	513 Philadelphia St.	Penna.
Helman, Mary M	Coalport	Clearfield	Penna.
Hicks, Gertrude	Fairchance	Morgantown St.	Penna.

Name	Postoffice	Street or County	State
Hileman, Gertrude	Landsdale	Montgomery	Penna.
Hixon, Norman A	Parkers Landing	Armstrong	Penna.
Hull, Bertha M	New Florence	Westmoreland	Penna.
Igo, Mary Hazel	New Florence	Westmoreland	Penna.
Irwin, Frances	Bellwood	Blair	Penna.
Irwin, Samuel R	Cherry Tree	Indiana	Penna.
Jones, Margaret Irene	Braddock	437 4th St	Penna.
Kahl, Ernest	Finleyville	Washington	Penna.
Kasberger, Irene	Pittsburgh	1901 Brighton Road	Penna.
Keck, Verle	Pitcairn	420 Agatha St	Penna.
Keener, Josephine	East Brady	Clarion	Penna.
Kelley, Mabel A	Pittsburgh	1235 Ridge Ave	Penna.
Kepple, Hazel Olive	Indiana	Indiana	Penna.
Kier, T. C	Blairsville	Main St.	Penna.
Killen, Leonia M	Homer City	Main St.	Penna.
Leech, Blanche	Braddock	310 11th St	Penna.
LeVine, Charles	Indiana	309 Church St	Penna.
Linnenbrink, Ruth	Freedom	901 4th Ave	Penna.
Luchsinger, Alberta	Pittsburgh	R. D. No. 5	Penna.
Marshall, Kathleen	Washington	171 College St	Penna.
Martin, Alice B	Oil City	121 Clarion St	Penna.
McBride, Myra Evelyn	Pittsburgh	1010 Locust St	Penna.
McCreary, Zilpha	Tunnelton	Indiana	Penna.
McCreight, Hazel Walker	Reynoldsville	Hill St	Penna.
McDermott, Sue A	Crabtree	Westmoreland	Penna.
McEwen, Mary A	Castle Shannon	Allegheny	Penna.
McGlumphy, Laura M	Pittsburgh	5237 Staunton Ave	Penna.
MacIntyre, Janet D	Oil City	241 Imperial St	Penna.
McIlenry, Ferne	Indiana	628 Water St	Penna.
Meason, Nelle	Pennsville	Fayette	Penna.
Mills, Bertha	Greensburg	32 Hancock St	Penna.
Mollenauer, Adella W	Mollenauer	Allegheny	Penna.
Moore, Effa Dora	Cowansville	Armstrong	Penna.
Newlands, Elizabeth B	Lorain	2149 E. 31st St	Ohio
Ousby, Elizabeth	Sewickley	127 Grand Ave	Penna.
Pfordt, Eleanore	Seward	Westmoreland	Penna.
Porter, Eva Florence	Burgettstown	R. D. No. 5	Penna.
Prosser, Sarah	Barnesboro	Cambria	Penna.
Ray, Jane	Pittsburgh	5215 Atlantic Ave	Penna.
Rugh, Verna M	Indiana	351 S. 6th St	Penna.
Ribblett, Minnie	Vonemaugh	Cambria	Penna.
Ritter, Edith	Verona	Allegheny	Penna.
Robertson, Frances	Johnstown	80 Barron Ave	Penna.
Rose, Marie I	Pittsburgh	3557 California Ave	Penna.
Schaefer, Ethel	Johnstown	817 Broad St	Penna.
Schull, Allieann	West Newton	5th St.	Penna.
Siebert, Louise	Berlin	Somerset	Penna.
Shaoshan, Adelaide	Allegheny	1305 Kentucky Ave	Penna.
Simpson, Vera Amy	Penn Run	Indiana	Penna.
Smith, Elsie J	Eighty-four	Washington St	Penna.
Spraakle, Belle	Indiana	1150 Grant St	Penna.
Sprowls, Hannah	Claysville	Washington	Penna.
Stoke, Grace M	Reynoldsville	Sixth St	Penna.
Vero, Marian E	Millvale	413 Evergreen Ave	Penna.
Waddle, Ruth	Tunnelton	Indiana	Penna.
Wagner, Romayne	Indiana	4th St	Penna.

Name	Postoffice	Street or County	State
Wallace, Minnie	Oakdale	Oakdale St	Penna
Weaklan, Bertha	Braddock	540½ Corey Ave	Penna.
Wilson, Joseph	Indiana	217 S. 7th St	Penna.
Wilson, Mary A	Saltsburg	Indiana	Penna.
Wolff, Martha S	Fair Haven	262 Laurel Ave	Penna.

Sophomores in Four-Year Course

Name	Postoffice	Street or County	State
Barr, Max	Indiana	433 Philadelphia Ave	Penna.
Bell, Jane	Turtle Creek	178 Larimer Ave	Penna.
Caldwell, Attie G	Curwensville	Clearfield	Penna.
Cavanaugh, Annie F	Braddock	415 Robinson St	Penna.
Cherry, Maria K	Conemaugh	442 Chestnut St	Penna.
Davis, Martha	Johnstown	413 Grove Ave	Penna.
Dickie, Bess	Indiana	512 S. 7th St	Penna.
Dickson, Beasie C	Swissvale	236 Whipple St	Penna.
Donahue, Marion	Punxsutawney	118 Water St	Penna.
Dugan, Emily Alberta	Indiana	S. 11th St	Penna.
Eakin, Edna M	Ligonier	Westmoreland	Penna.
Eiseman, Florence	New Alexandria	Westmoreland	Penna.
Elkin, Hazel	Jeannette	9 Twelfth St	Penna.
Eason, Lula I	Pittsburgh	3627 Mexico St	Penna.
Evans, Fanny	Pittsburgh	3445 Fleming Ave	Penna.
Evans, Laura	Arnold	Woodmont & Ewing Sta	Penna.
Gibb, Martha	Homestead	130 W. 9th St	Penna.
Heinze, Margaret E	Johnstown	745 Bedford St	Penna.
Hurst, Carrie W	Scottdale	915 Mulberry St	Penna.
Jobe, Charles	Indiana	625 Water St	Penna.
Kelly, Lena	Sharpsburg	R. D. No. 2	Penna
Kring, Howard	Johnstown	Trust Building	Penna.
Lapsley, Helen	Glassport	427 Ohio Ave	Penna.
McCaffrey, Ruth	Indiana	257 N. 4th St	Penna.
McCormick, Genevieve	Patton	Cambria	Penna.
Meschter, Ada	Worcester	Montgomery	Penna.
Orr, Edward	New Bethlehem	R. D. No. 6	Penna.
Peterman, Walter D	Indiana	116 Clymer Ave	Penna.
Rogers, Margaret S	Homewood	6736 Penn Ave	Penna.
Scott, Mabel Kathryn	Pittsburgh	273 Main St	Penna.
Sheridan, Mary C	Monessen	219 Reed Ave	Penna.
Shick, Irwin J	Indiana	525 Chestnut St	Penna.
Simmons, Hazel	Johnstown	1012 Bedford St	Penna.
Smith, Mary Rugh	Indiana	523 Church St	Penna.
Smith, Luvara M	Indiana	N. 6th St	Penna.
Speedy, Lisle	Indiana	Indiana	Penna.
Steele, Bessie S	Brockwayville	Jefferson	Penna.
Swan, Helen June	Indiana	305 E. Oak St	Penna.
Swift, Harold	Chicago	1226 Morse Ave	Ill.
Swain, Juliette	Arnold	1496 Leeshman Ave	Penna.
Taylor, Cora Muriel	Apollo	Westmoreland	Penna.
Thompson, Frances M	Ebensburg	999 Horner St	Penna.
Waigand, Emma	Pittsburgh	2521 Jane St	Penna.
Weamer, Alpha	Indiana	561½ Philadelphia St	Penna.
Wentz, H. Elizabeth	Avalon	Middle St	Penna.
Wesley, Helen M	Bellwood	Blair	Penna.
Whitehead, R. Irene	DuBois	15 W. Washington Ave	Penna.
Whyte, Kathryn A	Johnstown	557 Highland Ave	Penna.
Wilson, Elizabeth E	Allegheny	1117 Chateau St	Penna.

Freshmen in Four-Year Course

Name	Postoffice	Street or County	State
Allshouse, Grace	Indiana	R. D. No. 6	Penna.
Ankeny, Roy	Indiana	Indiana	Penna.
Balentine, Edith	Indiana	1218 W. Philadelphia St	Penna.
Barrett, Emma	New Castle	W. Washington	Penna.
Barrett, Jeannette	New Castle	W. Washington	Penna.
Bell, Margaretta	Indiana	967 Water St	Penna.
Blankenbuehler, E	Monongahela	914 Main St	Penna.
Braden, Verda	Pittsburgh	Lange Ave	Penna.
Brady, Clara	Indiana	Indiana	Penna.
Brown, Ruth	Pittsburgh	1415 Dormont Ave	Penna.
Buchanan, Paul	Indiana	430 S. 11th St	Penna.
Buchholtz, Theodore	Philadelphia	836 N. Lawrence St	Penna.
Burke, Catherine	Pittsburgh	5330 Butler St	Penna.
Campbell, Jos. B	Indiana	402 Water St	Penna.
Carmalt, Gladys	Punxsutawney	325 Findley St	Penna.
Clark, Margaret Reid	Sheridanville	2919 Chartiers Ave	Penna.
Clowes, Marie	Indiana	33 Tenth St	Penna.
Cochran, Olive	Homewood	7310 Idlewild St	Penna.
Cowan, Carmine	Tarr	Westmoreland	Penna.
Cowan, Gladys	Tarr	Westmoreland	Penna.

On the East Veranda

Name	Postoffice	Street or County	State
Dickson, Marie Edna	Swissvale	236 Whipple St.	Penna.
Diven, Marie C.	New Alexandria	Westmoreland	Penna.
Donnelly, Paul R.	Latrobe	327 Main St.	Penna.
Double, Alma	Pittsburgh	1365 Missouri St.	Penna.
Douglass, Joy	Indiana	34 S. 9th St.	Penna.
Drane, Jessie	Sarver	Butler	Penna.
Drew, Hilda	Pittsburgh	3895 Perrysville Ave.	Penna.
Edwards, Vernon	Shelocta	Indiana	Penna.
Elcessor, Gladys	Pittsburgh	6787 Reynolds St.	Penna.
Elk, Helen	Millvale	20 Butler St.	Penna.
Faust, Winifred	Indiana	836 Grant St.	Penna.
Fee, Harry W.	Glen Campbell	Indiana	Penna.
Ferrall, Helen	Sheridanville	2941 Merwyn Ave.	Penna.
France, Zuretta	Vandergrift	102 Franklin Ave.	Penna.
Gamble, Mildred	Eighty-four	Washington	Penna
Gates, Ruth	Indiana	795 Wayne Ave.	Penna.
George, Bertha	Shelocta	Indiana	Penna.
Gettemy, Ralston	Keffer	Westmoreland	Penna.
Giammartini, Adele	Allegheny	1410 Page St.	Penna.
Gilfillan, Elna B.	East Brook	Lawrence	Penna.
Gordon, Helen	West Newton	Second St.	Penna.
Graff, Henry I.	Blacklick	Indiana	Penna.
Graff, Medora	Duquesne	802 Crawford St.	Penna.
Greer, George S.	New Galilee	Beaver	Penna.
Griffith, Alice	Johnstown	R. D. No. 1	Penna.
Hamill, Alice M.	New Florence	Westmoreland	Penna
Hauger, Luella	Berlin	Somerset	Penna.
Hommel, Margaret J.	Pittsburgh	812 Greenfield Ave.	Penna.
Hood, Mary	New Florence	Westmoreland	Penna.
Hough, Gail	West Newton	Westmoreland	Penna.
Hull, Margaret	New Florence	Westmoreland	Penna
Jones, Addie	Munhall	1300 Margarette St.	Penna.
Kelley, Lena	Sharpsburg	R. D. No. 2	Penna.
Kline, Leona	Indiana	Indiana	Penna.
Krambaugh, Ruth	Indiana	415 Philadelphia	Penna.
Laudenslager, Lula	Girardville	Schuylkill	Penna
Liggett, Lettie	New Florence	Westmoreland	Penna.
Long, Myrtle M.	Tarentum	Allegheny	Penna.
Marlin, Edna	Indiana	234 S. 11th St.	Penna.
Marron, Margaret	Windber	Graham Ave.	Penna.
Maxwell, Jean	Blacklick	Indiana	Penna.
McClary, Avera Zello	United	Westmoreland	Penna.
McConnaughey, Ruth	Rochester Mills	Indiana	Penna.
McCullough, Ruth	Coalport	Indiana	Penna.
McLaughlin, Welty	Leechburg	R. D. No. 3	Penna.
Myers, Elsie	Sheridanville	2910 Zephyr Ave.	Penna.
Miller, Edna I.	Parnassus	R. D. No. 1	Penna.
Miller, George A.	Parnassus	R. D. No. 1	Penna.
Miller, Virginia	Shanksville	Somerset	Penna.
Morrow, Margaret	Rodi	Allegheny	Penna.
Murray, Stella	Shawville	Clearfield	Penna
Myers, Paul	Parkwood	Indiana	Penna.
Nippes, Elizabeth	Blacklick	Indiana	Penna.
O'Donnell, Mary E.	Wilkinsburg	1567 Wesley St.	Penna.
Oesterling, Helen E.	Millvale	309 Lincoln Ave	Penna
Phillis, Kenneth	Beaver Falls	1500 7th Ave	Penna
Priddy, Virginia	McKees Rocks	1139 Church St	Penna
Ragosin, Eva	Heilwood	Oak St.	Penna
Ramsay, Katharyn	Coral	Indiana	Penna
Randall, Vera	Indiana	1037 Philadelphia St	Penna
Reed, Clare	Oakmont	Allegheny	Penna
Reese, Ernest	Ebensburg	Cambria	Penna
Reissing, Margaret	Indiana	Water St.	Penna
Robinson, Emma B.	Leechburg	Armstrong	Penna
Ross, Amy E.	Millvale	169 E. Ohio St	Penna
Rote, Lillian B.	Pittsburgh	5504 2nd Ave.	Penna
St. Clair, Fred C.	Indiana	935 Philadelphia St	Penna
Sauer, Lillian B.	Allegheny	623 Spring Garden Ave	Penna
Schwab, Ruth	Pittsburgh	260 Watson Bldg	Penna
Seanor, Virginia	Indiana	3rd St.	Penna
Shea, Helen I.	Indiana	1257 W. Philadelphia St	Penna
Shuster, Olive	Freeport	High St.	Penna
Shuster S. Florence	Harrison City	Westmoreland	Penna
Sloan, Esther M.	Johnstown	520 Frohneiser Ave	Penna
Stephens, Mabel	Mt. Pleasant	120 Eagle St.	Penna.
Swift, Gladys E.	Pittsburgh	McPherson Boulevard	Penna.
Vero, Manola	Millvale	413 Evergreen Ave	Penna.
Watson, Mary Alice	Butler	112 W. Diamond St.	Penna.
Watt, Sara May	E. McKeesport	Allegheny	Penna.
Wilson, Virginia	N. S. Pittsburgh	1243 Rebecca St	Penna.
Wissinger, Jesse T.	Shelocta	Indiana	Penna.

Sub-Freshmen and Special Students

Name	Postoffice	Street or County	State
Adams, Laura	Avonmore	Westmoreland	Penna
Ake, P. C.	Hillsdale	Indiana	Penna.
Algeo, Ethel H.	Pittsburgh	810 Davis Ave.	Penna.
Allen, John H.	Pittsburgh	1431 Pennsylvania Ave.	Penna.
Allison, George	Homer City	R. D. No. 2	Penna
Anderson, Aurel	Indiana	1221 Chestnut St.	Penna
Anderson, Neel	Summerville	Jefferson	Penna.
Ankney, Jesse	Indiana	Indiana	Penna
Arnold, Lenore	Bruin	Butler	Penna.
Ayera, Mrs. Agnes	Pittsburgh	2634 Glasgow St.	Penna
Bailey, Lucille	Ford City	Armstrong	Penna
Baird, Robert	Glen Campbell	Indiana	Penna.
Baker, Edna	Leechburg	Armstrong	Penna
Bargagallo, John	Indiana	Indiana	Penna.
Barger, Wanda	Knox	Clarion	Penna.
Barr, Olive G.	Indiana	Oakland	Penna
Beatty, Russell	Indiana	W. Philadelphia St	Penna
Bee, Mary	Marion Center	Indiana	Penna
Behrer, Elizabeth L.	Franklinville	Huntingdon	Penna
Beisel, Margaret M.	Oil City	41 E. Bissell Ave.	Penna.
Bennett, Harry	Indiana	1012 Church St.	Penna
Biamonte, Francisco	Creekside	Indiana	Penna
Biddle, Myrtle	Allegheny	30 Wilson Ave	Penna
Biers, Carrie A.	Indiana	Indiana	Penna.
Bittorf, Lettie	Vintondale	Cambria	Penna
Black, Elizabeth	Pittsburgh	605 Hazelwood Ave	Penna.

Dining Room in Home-Making Department

Name	Postoffice	Street or County	State
Blackley, Elizabeth	Dilltown	Indiana	Penna.
Blair, J. N.	Latrobe	106 Depot St.	Penna.
Blau, Marye	Indiana	467 E. Philadelphia St.	Penna.
Bofill, Ramon	Colonia de Condea	Avenida Oazaca 32	Mexico
Bortz, Edith E.	Apollo	Westmorelnd	Penna.
Bortz, Louella	Indiana	Philadelphia St.	Penna.
Brady, Rolland	Allegheny	5954 Broad St.	Penna.
Brahm, Walter F.	Pittsburgh	4918 Atherton Ave.	Penna.
Brant, Luella	Berlin	Somerset	Penna.
Brickley, Wilmer	Ebensburg	R. D. No. 2	Penna.
Brooks, Glen N.	Pittsburgh	3133 Ashlyn St.	Penna.
Brown, Alice	Ernest	Indiana	Penna.
Brown, Jean	Haydenville	Hocking	Ohio
Buchanan, Annie	Indiana	Indiana	Penna.
Buchanan, Frost	Vandergrift	Westmoreland	Penna.
Buchanan, Paul	Indiana	430 S. 11th St.	Penna.
Burket, Rebecca Irene	Lockport	Indiana	Penna.
Burns, Evelyn Farine	Washington	21 Spirts Ave.	Penna.
Caldwell, William	Pittsburgh	217 East End Ave.	Penna.
Callaghan, Valetta J.	Pittsburgh	3895 Perrysville Ave.	Penna.
Camp, James J.	Cherrytree	Indiana	Penna.
Campbell, Bertha	Parkwood	Indiana	Penna.
Campbell, Delos	Indiana	234 S. 7th St.	Penna.
Campbell, Eugene A.	Indiana	917 Water St.	Penna.
Campbell, John	Indiana	412 Water St.	Penna.
Cannon, Henry	Latrobe	317 Spring St.	Penna.
Carlson, Jennie	Titusville	Crawford	Penna.
Carnaham, Kelly	Shelocta	Indiana	Penna.
Carothers, Gladys	West Newton	Westmoreland	Penna.
Carothers, J. Wm.	West Newton	Westmoreland	Penna.
Carroll, Reita	Taylorstown	R. D. No. 1	Penna.
Carson, Flora H.	Layton	Fayette	Penna.
Carter, Haddie	West Findley	R. D. No. 1	Penna.
Carter, Harry	West Findley	R. D. No. 1	Penna.
Carter, Zoe V.	West Findley	R. D. No. 1	Penna.
Chalfant, John S.	Coal Center	Washington	Penna.
Chelius, Lena	Coal Glenn	Jefferson	Penna.
Churchill, Martha H.	Indiana	646 Water St.	Penna.
Clemenson, David Earl	Clymer	Indiana	Penna.
Coad, Diana B.	Livermore	Westmorelnd	Penna.
Cochran, Earl	Punxsutawney	122 Cherry St.	Penna.
Coffman, Anna	New Alexandria	Westmoreland	Penna.
Colin, Jean	Arnold	18th St.	Penna.
Colvin, Flora H.	Schellburg	Bedford	Penna.
Compton, Frank	Indiana	Indiana	Penna.
Conrath, T. Elmer	Indiana	1028 W. Philadelphia St.	Penna.
Cooper, Floss G.	Chambersville	Indiana	Penna.
Courson, La Rue	Tivoli	Lycoming	Penna.
Cramer, Clifford H.	Cramer	Indiana	Penna.
Cramer, R. A.	Cramer	Indiana	Penna.
Crawford, Harry	Marion Center	Indiana	Penna.
Crosby, Hazel	New Alexandria	Westmoreland	Penna.
Cryan, Nellie	Odessa	Clearfield	Penna.
Dana, Marjorie	Williamsburg	James	Virginia
Davey, Robert	Allegheny	Allegheny	Penna.
Davis, Helen	New Wilmington	Lawrence	Penna.
Davis, Miriam	Indiana	906 Wayne Ave.	Penna.
Davis, Reginold S.	Ebensburg	Cambria	Penna.
Deeds, John	Ligonier	Main St.	Penna.
Dellapa, Frank	Iselin	Indiana	Penna.
Dickey, Margaret	Indiana	Indiana	Penna.
Diehl, Emma D.	Johnstown	24 River Ave.	Penna.
Dobson, Goldie	Homer City	Indiana	Penna.
Donahue, Marion	Pittsburgh	3620 Bates St.	Penna.
Donnelly, Jos. A.	Latrobe	327 Main St.	Penna.
Doty, Hilda	Rochester Mills	Indiana	Penna.
Douglass, Hazel	Indiana	34 N. 9th St.	Penna.
Douglass, Walter R.	Indiana	Indiana	Penna.
Doyle, Charles	Myra	Cambria	Penna.
DuBarry, Juliette T.	Pittsburgh	5321 Penn Ave.	Penna.
Duncan, Mary	Windber	Somerset	Penna.
Earhart, Lois	Indiana	Oakland Ave.	Penna.
Eakin, Edna M.	Ligonier	Westmoreland	Penna.
Earnest, Bess	Indiana	36 S. 6th St.	Penna.
Eastment, Isabel	Philipsburg	924 Presqueiste St.	Penna.
Ecelbarger, Otto I.	Punxsutawney	Jefferson	Penna.
Edmiston, Clair	Indiana	Indiana	Penna.
Ellis, Mrs. Elmer	Indiana	911 School St.	Penna.
Emerick, Elizabeth	Alum Bank	Bedford	Penna.
Eppley, Fred	Indiana	523 Church St.	Penna.
Eppley, Gertrude E.	Indiana	523 Church St.	Penna.
Eppley, Robert J.	Indiana	523 Church St.	Penna.
Escobar, Julian	Encrucyada		Cuba
Ewing, Caroline I.	Wilkinsburg	Penn Ave.	Penna.
Faust, Winifred	Indiana	836 Grant St.	Penna.
Fenton, Nellie J.	Indiana	53 S. 3rd St.	Penna.
Ferguson, James	Kent	Indiana	Penna.
Fiscus, Madelaine	Indiana	Indiana	Penna.
Fleck, John M.	Indiana	1140 Grant St.	Penna.
Fleck, W. C.	Indiana	1140 Grant St.	Penna.
Fleming, Margaret	Indiana	Indiana	Penna.
Font, Adolfo	Havana	58 San Rafael	Cuba
Forcey, Helen	Beech Creek	Clinton	Penna.
Ford, Oka A.	Altoona	1400 8th Ave.	Penna.
Forsythe, Martin	Banning	Fayette	Penna.
Foster, Guy	East Brady	Clarion	Penna.
Fox, Verne	Indiana	104 N. 5th St.	Penna.
Gahagan, Maurec	Mt. Jewett	McKean	Penna.
Gailey, Mabel	Indiana	765 South St.	Penna.
Gallagher, Orville	Jennings	Garrett	Md.
Garee, Bertha Irene	Indiana	865 Grant St.	Penna.
Garee, Martha	Indiana	865 Grant St.	Penna.
Gearhart, Harry L.	Bigler	Clearfield	Penna.
Getty, Mrs. Clair	Indiana	Indiana	Penna.
Getty, Lawrence	Indiana	946 Church St.	Penna.
Gleasner, Miller A.	Berlin	Somerset	Penna.
Gibson, Edwin	Winslow	Jefferson	Penna.
Gibson, J. Wilbur	Creekside	Indiana	Penna.
Goff, Helen	Johnstown	204 Singer St.	Penna.

A Group of Men Prepared at Indiana, Now Students at the University of Michigan, and Founders of the "India-Nor-Pa" Club at Michigan

Name	Postoffice	Street or County	State
Gordon, Jean R.	Rochester	440 Jackson St.	Penna.
Gordon, Lloyd	Ebensburg	Cambria	Penna.
Goughenour, Vera	Livermore	Indiana	Penna.
Gourley, Harriet	Leechburg	R. D. No. 3	Penna.
Gourley, Phoebe	Leechburg	R. D. No. 3	Penna.
Graber, Sarah	Pittsburgh	25 Broadway	Penna.
Graff, Margaret	Blacklick	Indiana	Penna.
Graff, Omer	Indiana	547 Water St.	Penna.
Graham, John B.	Grahamtown	Clearfield	Penna.
Gray, Leila	Blairsville	R. D. No. 3	Penna.
Gray, Mary	Pittsburgh	1415 Fairplay Ave.	Penna.
Greer, George S.	New Galilee	Beaver	Penna.
Greer, Joseph	Murrysville	Allegheny	Penna.
Griffith, Jessie	Ebensburg	Cambria	Penna.
Grimm, Nelle	Large	Allegheny	Penna.
Grow, Lillie M.	Johnstown	Cambria	Penna.
Haertel, Martha	Millville	12 Sedgwick St.	Penna.
Haines, Effie	Brookville	Jefferson	Penna.
Hamilton, Hazel B.	Canonsburg	R. D. No. 1	Penna.
Hamilton, Mary	Home	Indiana	Penna.
Hammond, Ralph L.	Bolivar	Westmoreland	Penna.
Harris, Alta J.	Portage	Cambria	Penna.
Harrison, Adella M.	Turtle Creek	Allegheny	Penna.
Harrison, George C.	Ernest	Indiana	Penna.
Harrison, Thomas	Idamar	Indiana	Penna.
Hart, Albert	Clarksburg	Indiana	Penna.
Hart, S. G.	Indiana	462 S. 11th St.	Penna.
Hart, Mrs. S. G.	Indiana	462 S. 11th St.	Penna.
Hartford, Charlotte E.	Darlington	Beaver	Penna.
Heer, Helen	Pittsburgh	1326 Western Ave.	Penna.
Henry, Catherine E.	Washington	602 N. Main St.	Penna.
Heron, Blanche	St. Benedict	Cambria	Penna.
Herring, Margery	Titusville	Crawford	Penna.
Hetrick, Ethel B.	Mosgrove	Armstrong	Penna.
Hetrick, Helen	Indiana	729 Church St.	Penna.
Hicks, Frank	Beaver Falls	722 9th Ave.	Penna.
Hill, Benjamin	Ernest	Indiana	Penna.
Hill, Fay	Indiana	302 S. 11th St.	Penna.
Hill, Margaret V.	Seward	Westmoreland	Penna.
Hilliard, Margaret	Hoboken	Allegheny	Penna.
Horn, Viola M.	Washington	Washington	Penna.
Houck, Myrtle	Indiana	Philadelphia St.	Penna.
Houk, Ruth	Indiana	936 Philadelphia St.	Penna.
Hoyt, Josephine	Clearfield	Clearfield	Penna.
Hoyt, Ruth	Clearfield	Clearfield	Penna.
Hughes, John	Millwood	Westmoreland	Penna.
Ickes, Comfrey	Boswell	Somerset	Penna.
Irwin, Frances	Bellwood	Blair	Penna.
Jamison, John	Indiana	39 S. 6th St.	Penna.
Jaquish, Ella	Clymer	Indiana	Penna.
Jobe, Margaret	Indiana	1227 Oakland Ave.	Penna.
Johnson, W. L.	Creekside	Indiana	Penna.
Jones, Lydia M.	Taylor	202 Atherton St.	Penna.
Jordan, Leon	Richardsville	Jefferson	Penna.
Keeler, Reyburn	Indiana	Philadelphia St.	Penna.
Keller, Bess	Indiana	Indiana	Penna.
Keller, Kathryn	Indiana	939 Chestnut St.	Penna.
Kepple, Melva C.	Batavia	Genesee	N. Y.
King, Mary St. Clair	Indiana	Philadelphia	Penna.
Kinter, Bertha M.	Home	Indiana	Penna.
Kirkwood, R. S.	Arcadia	Indiana	Penna.
Kirsh, Esther	Nicktown	Cambria	Penna.
Knepp, Verva	Woodland	Clearfield	Penna.
Krissinger, Harry A.	Berlin	Somerset	Penna.
Kunkle, Homer	Homer City	Indiana	Penna.
Kunselman, S. Delbert	Endeavor	Forest	Penna.
Laird, Wray T.	Claysville	Washington	Penna.
Lambert, Margaret	Shanksville	Somerset	Penna.
Leaman, Ethel Mae	Pittsburgh	Frick Building	Penna.
Leaming, Stanley	Nantucket	10 Academy Hill	Mass.
Laughlin, Anna	Indiana	Indiana	Penna.
Lehr, Winifred	Ashtola	Somerset	Penna.
Levine, Rosalind	Indiana	307 Church St.	Penna.
Levinson, Marie	Rossiter	Indiana	Penna.
Leydic, Charlotta	Indiana	280 Philadelphia St.	Penna.
Leydic, George	Indiana	380 Philadelphia St.	Penna.
Lindsey, Clara A.	Duncanville	Blair	Penna.

Partial View of Grand Staircase in John Sutton Hall

Name	Postoffice	Street or County	State
Little, Edward S.	Reynoldsville	Jefferson	Penna.
Livengood, Paul	Boswell	Somerset	Penna.
Lockard, Frank	Indiana	Indiana	Penna.
Longwill, L. Adelle	Indiana	215 S. 10th St.	Penna.
Lott, Irwin	Reynoldsville	Jefferson	Penna.
Lovelace, Ona W.	Indiana	802 Locust St.	Penna.
Lovelace, Violet	Indiana	802 Locust St.	Penna.
Lowry, Martha	Indiana	12 Railroad Ave.	Penna.
Lowry, Mary Agnes	Indiana	733 School St.	Penna.
Lucas, Edith M.	Homer City	R. D. No. 2	Penna.
Lusk, Lucy	Finleyville	Washington	Penna.
Lydick, Irwin S.	Indiana	246 E. Philadelphia St.	Penna.
Lytle, L. Louise	Livermore	Westmoreland	Penna.
Lytle, M. Almira	Livermore	Indiana	Penna.
Mabon, Alice A.	Indiana	Church St.	Penna.
Mabon, Anna	Elkin	Indiana	Penna.
Mabon, William J.	Vandergrift Hts.	123 Longfellow St.	Penna.
Mahan, Florence	Indiana	924 Wayne Ave.	Penna.
Mahan, Sarah	Indiana	924 Wayne Ave.	Penna.
Maloy, Margaret	Pittsburgh	410 W. Diamond St.	Penna.
Maloney, J. Roy	Beaver Falls	815 Lincoln Place	Penna.
Manner, Boyd	Indiana	364 Philadelphia St.	Penna.
Mapes, Claire F.	Clearfield	Clearfield	Penna.
Marron, Margaret	Windber	Graham Ave.	Penna.
Marlin, Dale C.	Indiana	224 S. 11th St.	Penna.
Marshall, Leanna	West Finley	Washington	Penna.
Marshall, Viva	West Finley	Washington	Penna.
Maurer, Allen	Freemont	106 Spring St.	Penna.
Maurer, Bowman	Boswell	Somerset	Penna.
Mawhinney, Bessie	Freedom	Beaver	Penna.
McAnulty, Mattie	Cherry Tree	Indiana	Penna.
MacDonald, Margaret C	Philipsburg	Custer	Montana
McCollum, Wm. J.	Kittanning	Armstrong	Penna.
McCormick, Genevieve	Patton	Cambria	Penna.
McCrady, Helen	Indiana	S. 6th St.	Penna.
McCrea, Frank	Blairsville	Indiana	Penna.
McCreary, H. Clay	Indiana	Church and 9th Sts.	Penna.
McCreary, Ralph	Indiana	Church and 9th Sts.	Penna.
McCreery, James	Portage	Cambria	Penna.
McCullough, Pauline	Warren	8 Washington Ave.	Ohio
McFarland, Anna	Indiana	Indiana	Penna.
McGara, Lottie	Chambersville	Indiana	Penna.
McGregor, Grace	Parkers Landing	Armstrong	Penna.
McGregor, Nellie V.	Indiana	50 N. 6th St.	Penna.
McLane, Aramiota	E. Liverpool	930 Denver St.	Ohio
Melville, John M.	Ligonier	Westmoreland	Penna.
Meneely, Roy	Valier	Jefferson	Penna.
Menosky, Mike	Arcadia	Kerr Ave.	Penna.
Metheny, John R.	Indiana	34 S. 10th St.	Penna.
Miller, Blanche	Logansport	Armstrong	Penna.
Miller, Frank E.	Berlin		Germany
Miller, Grace P.	Logansport	Armstrong	Penna.
Miller, Hazel	Murdocksville	Washington	Penna.
Miller, Ira	Belsano	Cambria	Penna.
Minor, Porter	Waynesburg	R. D. No. 4	Penna.
Mitchell, Mrs. John	Indiana	316 S. 7th St.	Penna.
Mitchell, John	Indiana	316 S. 7th St.	Penna.
Moats, Mary H.	Export	R. D. No. 1	Penna.
Moore, G. Clair	Indiana	Indiana	Penna.
Moore, Margaret	Hornell	Steuben	N. Y.
Morrow, Clifford	Clymer	Indiana	Penna.
Munecas, Luis	Ysabela de Sagua	P. O. Box 6	Cuba
Munroe, Neva	Mannington	414 Marshall St.	W. Va.
Murray, Francis	Rossiter	Hotel Brandon	Penna.
Myers, Howard	Parkwood	Indiana	Penna.
Neal, John	Livermore	Indiana	Penna.
Neal, Pearl E.	Indiana	277 S. 7th St.	Penna.
Neal, Ruby	Livermore	Westmoreland	Penna.
Neff, Marguerite	Alexandria	Westmoreland	Penna.
Nicholas, Raymond	Indiana	R. D. No. 8	Penna.
Nicklas, Margaret	Indiana	725 Chestnut St.	Penna.
Noel, Florence	Ligonier	Westmoreland	Penna.
Nolf, Paul A.	Indiana	Indiana	Penna.
Oatman, Iona	Indiana	Indiana	Penna.
O'Conner, Albert	Boswell	Somerset	Penna.
O'Conner, Mary	Boswell	Somerset	Penna.
Oldham, Nellie	Alum Bank	Bedford	Penna.
O'Sullivan, Helen	Pittsburgh	5802 Hobert Ave.	Penna.
Palmer, Marie	Blacklick	Indiana	Penna.
Parnell, Elizabeth S.	Indiana	24 S. 9th St.	Penna.
Parnell, Gilbert S.	Indiana	24 S. 9th St.	Penna.
Patchin, Inez Nellie	Armagh	Indiana	Penna.
Pearsall, Elyvia	Brookville	Jefferson	Penna.
Peelor, Murray	Indiana	Philadelphia	Penna.
Petsinger, Harry	Ligonier	Westmoreland	Penna.
Phillippi, Irene	Boswell	Somerset	Penna.
Plante, Gertrude	Oil City	127 Mylan Ave.	Penna.
Porter, Daisy	Washington	R. D. No. 3	Penna.
Poster, Mabel	Pittsburgh	314 Oregon St.	Penna.
Potter, G. W.	Cresson	Cambria	Penna.
Powell, Edward	Pittsburgh	914 W. Diamond St.	Penna.
Pronty, Ada	Eldred	McKean	Penna.
Pronty, Mabel	Eldred	McKean	Penna.
Race, Ernest B.	Indiana	Indiana	Penna.
Ray, Dwight	Indiana	1000 Water St.	Penna.
Ray, Elbie	Indiana	1000 Water St.	Penna.
Redd, May	Pittsburgh	129 S. Rebecca St.	Penna.
Reed, Bulotta	Indiana	512 11th St.	Penna.
Reed, Emma A.	Oil City	111 Imperial St.	Penna.
Reed, Frances	Indiana	Indiana	Penna.
Reed, Robert P.	Elmora	Cambria	Penna.
Reed, T. A.	Indiana	Indiana	Penna.
Reese, Ernest	Ebensburg	Cambria	Penna.
Rettstatt, Lucien D.	Smithton	Westmoreland	Penna.
Rhinesmith, Mary	Clearfield	210 Nicholas St.	Penna.
Ribadeneira, Dolores	Quito	Carrera Junin No. 27	Ecuador, S. A.
Riggle, Goldie V.	Leechburg	Armstrong	Penna.
Risheberger, Myrtle	Indiana	1104 Philadelphia St.	Penna.
Rising, James	Indiana	Church and 10th Sts.	Penna.
Ritchey, Grace Viola	Breezewood	Bedford	Penna.
Rodgers, Oscar	Windber	Somerset	Penna.
Root, Lloyd	Beccaria	Clearfield	Penna.
Root, Nellie	Beccaria	Clearfield	Penna.
Roth, Henry M.	Windber	Somerset	Penna.
Rupp, Iva Mae	Echo	Armstrong	Penna.
Sachs, Bellie Belle	Indiana	1209 Philadelphia St.	Penna.
Salt, H. R.	Enon Valley	Lawrence	Penna.
Saunders, J. C.	Rossiter	Indiana	Penna.
Schade, Mary R.	Irwin	617 Walnut St.	Penna.
Schmucker, Marian	Boswell	Main St.	Penna.

Name	Postoffice	Street or County	State
Schmucker, Russell	Boswell	Main St	Penna.
Seanor, Velma	Indiana	Indiana	Penna.
Seanor, Virginia	Indiana	Indiana	Penna.
Seanor, Wilbur	Indiana	Indiana	Penna.
Sefton, Grace M.	Pittsburgh	3524 Campus St	Penna.
Sexton, William	Indiana	Indiana	Penna.
Shaffer, Grace	Indiana	452 Railroad Ave	Penna.
Shaffer, Mayme	Big Run	Jefferson	Penna.
Shea, Helen I.	Indiana	1257 W. Philadelphia St.	Penna.
Sherer, Joseph	Indiana	Indiana	Penna.
Shields, Charles D.	Blacklick	Indiana	Penna.
Shields, George	Greensburg	Pennsylvania Ave	Penna.
Shields, Helene M.	Marion Center	Indiana	Penna.
Shields, Ida	Home	Indiana	Penna.
Shields, Sarah	Indiana	851 Grant St	Penna.
Shiffer, Frances K.	Expedit	Cambria	Penna.
Silva, Angeline	Waimea	Kanai	Hawaii
Simpson, Harold	Indiana	Church	Penna.
Simpson, J. Burnell	Indiana	656 Chestnut St	Penna.
Simpson, Robert	Blairsville	256 W. Market St	Penna.
Simpson, William	Indiana	563 Philadelphia St	Penna.
Six, Grace R.	Dunns Station	R. D. No. 2	Penna.
Smale, Romayne	Patton	Cambria	Penna.
Smith, Frederick	Soldier	Jefferson	Penna.
Smith, J. Thoburn	Indiana	N. 6th St	Penna.
Smith, Malcolm R.	Latrobe	Westmoreland	Penna.
Snodgrass, Helen	Bellevue	545 Dawson Ave	Penna.
Snyder, Mabel C.	Bellevue	18 E. Orchard Ave	Penna.
Stahlschmidt, Lucilla	Quito	Pereiva No. 10	Ecuador, S. A.
St. Clair, Lyle	Indiana	935 Philadelphia St	Penna.
Steele, Clyde C.	New Alexandria	Westmoreland	Penna.
Steele, Bessie S.	Brockwayville	Jefferson	Penna.
Steele, Stella	Indiana	R. D. No. 6	Penna.
Steetle, Ross	Indiana	137 S. 10th St	Penna.
Stevenson, Regius J.	Hamburg	Berks	Penna.
Stewart, Emma S.	Indiana	Indiana	Penna.
Stiles, Mayme	Nicktown	Cambria	Penna.
Stoudt, Kathryn	Redding	Berkshire	Penna.
Stough, Ralph B.	Stahlstown	Westmoreland	Penna.
Stryler, Mary J.	Alexandria	Huntingdon	Penna.
Sutter, Pansy L.	Valier	Jefferson	Penna.
Swift, Harold M.	Chicago	1226 Morris Ave	Ill.
Swigart, Mellie R.	Kittanning	488 E. High St	Penna.
Taylor, Gladys	Crafton	99 Ridge Ave	Penna.
Terneus, Hector	Quito	51 Chile St	Ecuador, S. A.
Thompson, Frances M.	Ebensburg	Cambria	Penna.
Thompson, John	Unamis	Somerset	Penna.
Timblin, Vernon	Indiana	658 S. 7th St	Penna.
Tomb Laura	Indiana	758 Locust St	Penna.
Tracy, Edward B.	Yatesboro	Armstrong	Penna.
Trimble, Horace	Home	Indiana	Penna.
Tuck, Elesnora	Homer City	Indiana	Penna.
Ulme, Jose	Havana	2 Ohispo	Cuba
Van Alsden, George	Ebensburg	High St	Penna
Viscaino, Julio	Quito	Oriente No. 28	Ecuador, S. A.
Viscaino, Luz Maria	Quito	Oriente No. 28	Ecuador, S. A.
Vizoso, Benito	Havana	4 Lamparilla	Cuba
Wachon, Nona	Ocala	Marion	Fla
Wakefield, Anna	Indiana	541 Chestnut St.	Penna
Walback, Elva	New Florence	Westmoreland	Penna
Walker, Aileen	Indiana	Philadelphia St.	Penna
Walker, Anna	Graceton	Indiana	Penna
Walker, Edgar	Indiana	1334 Church St.	Penna
Walker, Lucy R.	Graceton	Indiana	Penna
Warnshuis, Paul	Josephine	Indiana	Penna
Watkins, Dollie	Pittsburgh	2310 Patterson St	Penna
Watson, Martha Marie	Snow Shoe	Center	Penna.
Watson, William	Soldier	Jefferson	Penna.
Watt, Sarah M.	E. McKeesport	Allegheny	Penna.
Weamer, Helen	Indiana	561½ Philadelphia St	Penna
Weidaw, Clarence S.	Tarentum	104 Wood St	Penna
Weir, Cordelia	Indiana	Philadelphia St.	Penna.
Wells, Delbert	DuBois	Clearfield	Penna.
Wells, Ethyl	Indiana	42 N. 10th St	Penna.
Welteroth, Ruth	Indiana	Indiana	Penna.
Weston, Jennie Lenora	Wishaw	Jefferson	Penna.
White, Frank	Indiana	1036 Water St.	Penna
White, Hermen J.	Indiana	662 Water St.	Penna
White, Jane	Livermore	Indiana	Penna.
White, Mary	Livermore	Indiana	Penna.
Whitfield, Russell	Breezewood	Bedford	Penna.
Widdowson, Gaye	Indiana	828 Grant St	Penna
Widdowson, Velma	Clymer	Indiana	Penna.
Williams, Clyde T.	Hellidaysburg	204 Allegheny St	Penna

In the School Bakery

PENNSYLVANIA STATE NORMAL SCHOOL

THE INFIRMARY DISPENSARY

Name	Postoffice	Street or County	State
Williams, Rachel	Indiana	Indiana	Penna.
Williamson, Ruth	Valier	Jefferson	Penna.
Wilson, Annie J.	Scott Haven	Westmoreland	Penna.
Wilson, Charlotte	Indiana	Indiana	Penna.
Wilson, Clifford	Allegheny	1015 Cabinet St.	Penna.
Wilson, Helen	Manor	Westmoreland	Penna.
Wilson, Layola	Creekside	Indiana	Penna.
Wilson, Margaret	Indiana	1239 W. Water St.	Penna.
Wilson, Mrs. O. M.	Indiana	935 Oakland Ave.	Penna.
Wilson, Wynona	Indiana	935 Oakland Ave.	Penna.
Wingert, Frank S.	Marchand	Indiana	Penna.
Winters, Edna	Buffalo	2351 Main St.	N. Y.
Wissinger, Laura May	Shelocta	Indiana	Penna.
Wissinger, Melvin	Shelicta	Indiana	Penna.
Wolfe, C. Sarah	Indiana	R. D. No. 1	Penna.
Wolford, Charles H.	Greenville	39 N. Race St.	Penna.
Wood, Lucy	West View	217 Oakwood Ave.	Penna.
Woodward, Clyde	Indiana	1119 School St.	Penna.
Wrigley, Mrs. Wm.	Indiana	I. S. N. S.	Penna.
Young, Mary H.	Coral	Indiana	Penna.
Zehner, Lisle	Rochester Mills	Indiana	Penna.

Model School Registry, 1911-1912

First Grade

Ackison, Milrose
Banks, William
Bell, Emogene
Blough, Nancy
Butterbaugh, James
Campbell, Hazel
Conrath, Harry
Cook, Robert
Davis, Marion
Douglass, Neal
Ellenberger, Horace
Goodfellow, Edgar
Hedden, Neal
Hileman, Budd
Hileman, Lloyd
Long, Robert
Mahan, Arthur
Malcolm, Harry
Malcolm, Katherine
McAnulty, Eugene
McGaughey, Clair
McMillan, Bertram
Mikesell, Beatrice
Miller, Clara
Morris, Donald
Peelor, John
Pumer, Clara
Richards, John
Runzo, Augustino
Runzo, Stephen
Segnor, Edward

First Grade—Con't.

Shea, Lester
Shillin, Dorothy
Single, Loretta
Sloop, Kenneth
Snyder, Naomi
Trinkley, Helen
Wilhelm, Esther

Second Grade

Beatty, Alice
Beck, Adna
Blough, Roger
Butterbaugh, Martha
Clowes, Josephine
Dickey, Ted
Ellenberger, Katherine
Engle, Mary
Fleming, Beatrice
Getty, Ralph
Gibson, John
Glasstetter, Bernadine
Hauxhurst, Lansey
Hileman, Lester
Hoover, Wilda
Hughes, Margaret
Jobe, Paul
Kelley, William
Long, Katherine
Mahan, William
McGaughey, Emily
Oatman, Aurilla

Second Grade—Con't.

Pruner, Grace
Ramsay, Jessie
Richards, Esther
Roof, George
Sprankle, Carl
Weaver, Ada
Wiggins, Mary
Wright, Edith

Third Grade

Bowman, Richard
Clark, Carlyle
Cochrane, Emerson
Donahey, Bessie
Fleming, Mary Kathryn
Glasstetter, Zeta
Hauxhurst, Joseph
Johnson, Lawrence
Knukle, Cora
Langham, Elizabeth
Long, John
Long, Lloyd
McGaughey, Joel
Morris, Lisle
Pfordt, Laura
Ramsey, John
Ream, Madalene
Shea, Elizabeth
Smith, Leola
Stauffer, Joan
Stuchell, Boyd
Fruitt, Julia

Fourth Grade

Alderfer, Dean
Beatty, Aletha
Blair, David
Cochrane, Earlamond
Colosins, Charles
Drew, Austin
Earhart, Lois
Edmiston, Wayne
Elder, T. B.
Ellenberger, Margaret
Garee, Martha
Glasstetter, Joseph
Grove, Daisy
Guthrie, Abigail
Hauxhurst, Howard
Hoover, Chauncey
Koch, Albert
Kunkle, Bruce
Long, Banks
McGaughey, Ira
Miller, Edward
Morris, Helen
Oatman, Martha
Segnor, Mary
Wilt, Joseph

Fifth Grade

Alderfer, Caroline
Beatty, Elizabeth
Beatty, Reed
Caldwell, Amy
Calhoun, Carl
Coon, Helen
Cossell, Daisy
Davis, Alta
Dickey, Margaret
Donahey, Hazel
Fleming, Helen
Hauxhurst, Dorothy
Jobe, Margaret
Johnston, Stanley
Koch, Walter
Little, Blanche
Long, James
Miller, William
Pfordt, Nancy
Shaffer, Grace
Smith, Howard
Stuchell, Russell
Truitt, Harry

Sixth Grade

Barnett, Floyd
Beatty, Harold
Beatty, Walter
Carter, John
Ellenberger, William
Fleming, Florence
Fleming, Nellie
Frick, Floyd
Glasstetter, William
Harmon, Julia
Hill, Raymond
Johnston, Ernest
Kring, Anna
Kuhn, Mollie
Long, Dewey
Long, Roy
Miller, Marguerite
Randall, Bryan
Stout, Helen
St. Clair, Lyle
Telford, Arthur
Titterington, Irene
Walker, Edna
Watt, Carl
Widdowson, Bernice

Seventh Grade

Campbell, Delos
Cary, Thelma
Clowes, Robert
Conrath, Bryan
Darr, Wilhelm
Fisher, Mary
Fleming, Kenneth
Fleming, Roxy
Garee, Bertha
Getty, Cartney
Hedden, Glenn
Lockard, Clinton
Long, Alma
Longwill, Ojay
McGaughey, Lisle
Miller, James
Miller, Margaret
Oatman, Lucy
Peterman, Everette
Pfordt, Margaret
Rishberger, John
Shields, Mary
Smith, David

Seventh Grade—Con't

Smith, Hazel
Walker, Arthur
Walker, Robert
Wilson, Andrew
Work, Valjean

Eighth Grade

Alderfer, Lucy
Anderson, Ethel
Beatty, Irvin
Brickley, Samuel
Campbell, Kirby
Donahey, Maude
Ellenberger, Grace
Fleming, Clyde
Frick, Walter
Harmon, Lawrence
Hauxhurst, Adaline
Hill, David
Hoover, Ruth
Knukle, Logan
Mahan, Sara
McGaughey, Elizabeth
Rehm, Robert
Roof, Nellie
Shields, Florence
Shields, Zora
Sides, Florence
St. Clair, Robert
Stewart, William
Wilson, Oscar

Ninth Grade

Anderson, Lillian
Campbell, Alva
Clawson, Stewart
Coon, Darrell
Ellenberger, Dee
Ewing, Caroline
Hedden, Ralph
Hessen, Erla
Hill, Quay
Houston, Stella
Johnston, Perry
Laudenslager, Wilbur
Mahan, Florence
Mast, Anna
Neal, Nova
Smith, Viola
Stewart, Earl
Walker, Clayton
Wilson, Mary
Woodburn, Charles

A GIRLS' SUITE IN THE ANNEX

Summary of Enrollment

POST GRADUATES		
Men	1	
Women	15	
		16
SENIORS, REGULAR COURSE		
Men	9	
Women	170	
		179
SENIORS, MUSIC COURSE		
Men	2	
Women	30	
		32
SENIORS, ART COURSE		
Men	1	
Women	11	
		12
SENIORS, COMMERCIAL COURSE		
Men	9	
Women	16	
		25
JUNIORS, MIDDLERS AND JUNIOR MIDDLERS		
Men	30	
Women	240	
		270
SOPHOMORES, FRESHMEN AND SPECIAL STUDENTS		
Men	200	
Women	391	
		591
Names not in above list		14
Special Students not catalogued		63
Total enrollment in Normal School		1202
Total enrollment in Model School		235
		1437
Students counted twice		4
Total enrollment in the Institution		1433

Girls' Basket Ball Team—1911-12

Alumni Registry

Following are the names of the graduates of this school arranged in alphabetical order. This facilitates the finding of any name belonging in the list. Opposite the name, the year of graduation is given, and as the Class Directory follows this list, one can turn at once to the person's class, obtain his address, and the list of his classmates.

Adair, Jennie M. 1885
Adair, Margaret 1893
Adair, Ruth 1895
Adams, Florence I. 1910
Adams, Laura A. 1907
Addleman, Marie 1911
Agey, Olive M. 1906
Agey, Wallace B. 1902
Ague, John B. 1884
Akins, Juanita B. 1911
Alcorn, Edna M. 1910
Alderfer, Grace 1911
Alexander, Julia F. 1902
Allen, Cora L. 1900
Allen, Annie E. 1883
Allen, Florence A. 1907
Allen, Janney 1889
Allen, Mary E. K. 1900
Allen, Susie A. 1897
Alexander, Margaret 1909
Allison, Annie N. 1884
Allison, D. B. 1888
Allison, Edwin 1911
Allison, J. Lewia 1881
Allison, R. Wilson 1882
Allison, S. Isabel 1905
Allshouse, Blanche I. 1910
Alston, Carrie 1899
Alten, A. Virginia 1897
Alter, Leola 1907
Alter, Minnie 1906
Amberg, Nora 1891
Anderson, Alice G. 1895
Anderson, Alexander 1911
Anderson, Ida 1909
Anderson, Irene 1901
Anderson, Vina 1889
Andrews, Dora B. 1893
Andrews, Harriet A. 1900
Andrews, James E. 1878
Andrews, Mary A. 1889
Andrews, Mary A. 1905
Andriessen, Edith 1895
Angney, Allan B. 1885
Angney, May E. 1882
Angus, Mary A. 1885
Ankeny, Elda A. 1904
Ansley, Louisa L. 1899
Ansley, Mabel M. 1890
Anthony, Lou E. 1895
Arbaugh, F. N. 1893
Archibald, J. P. 1893
Armstrong, Irene B. 1897
Armstrong, Lillian T. 1896
Arnold, Edna V. 1905
Ashman, Ida May 1901
Ashton, Laura E. 1898
Austin, Irene 1911
Ayres, Clara 1891
Ayres, J. D. 1891
Baer, Flora 1902
Baer, Florence 1911
Bach, Edwin E. 1894
Baird, Mary M. 1891
Baker, Bertha 1899
Baker, Henrietta 1899
Baker, Mary M. 1906
Baker, Sarah L. 1902
Baker, W. S. 1897
Balsinger, W. Ernest 1900
Banfield, Margaret S. 1886
Bannon, Jennie A. 1911
Bantley, Albert G. 1898
Barbour, W. W. 1883
Bardonner, Margaret C. 1901
Barker, Maude M. 1897
Barnes, Agnes C. 1894
Barnes, Blanche A. 1886
Barnes, Blanche 1893
Barnes, Joseph F. 1894
Barnett, Charles W. 1902
Barnett, George W. 1899
Barnett, Nan E. 1895
Barnhart, Frank P. 1895
Barns, Harriet B. 1907
Barns, Lida R. 1905
Barr, Anna M. 1903
Barr, Mary M 1897
Barr, Stella 1910
Barrett, Agnes M. 1901
Barrett, Jennie K. 1911
Barry, Catherine M. 1896
Barry, Mary E 1894
Barry, Mary L. 1890
Barry, Rose 1895
Barton, Humphrey 1882
Bash, Gladys 1908
Bash, Laura 1895
Bash, Pearl 1892
Bath, Claude E. 1902
Bauman, Josie G. 1899
Baumer, A. Katherine 1899
Baumer, Emma L. 1899
Baxter, Helen Elizabeth 1910
Beattie, Mary 1904
Beattie, Tirzah L. 1911
Beatty, M. Rena 1898
Beck, Ethel Florence 1909

Alumni Registry continued

Beck, Elsie R. 1911
Bedell, Merl Edith 1908
Bee, Howard C. 1900
Bee, Jessie M. 1904
Bee, Lola B. 1902
Beggs, Roma 1911
Beilstein, Edna S. 1910
Bell, Edna Todd 1909
Bell, Hugh M. 1911
Bell, Mary H. 1896
Beighel, Elizabeth 1896
Beistel, H. Clay 1893
Bemis, Ruth M. 1911
Bender, H. S. 1893
Benner, Margaret 1891
Bennett, Mabel Rose 1909
Bennett, Margaretta D. 1901
Bennett, May V. 1911
Bennett, Nellie E. 1900
Berkey, Jacob M. 1878
Berkey, William A. 1902
Berthel, Opal L. 1903
Best, Ada Mae 1910
Best, Elizabeth E. 1903
Bigler, Zella P. 1911
Bing, Pauline 1895
Bingey, Alda Dorrance 1908
Bird, Helen L. 1911
Birkman, Sara 1886
Bishop, Leah V. 1896
Biter, R. H. 1888
Bixler, Fannie V. 1898
Black, E. Dora 1898
Black, Mary J. 1898
Black, Olive 1906
Black, Sarah 1891
Blair, Emma B. 1890
Blair, Mary E. 1902
Blakely, Joseph A. 1898
Blinn, Edna F. 1911
Block, Pauline 1895
Blose, Helen J. 1895
Blose, Wilda B. 1902
Blough, Sara D. 1898
Blue, John 1887
Blyholder, Blanche M. 1899
Boardman, Lidie 1891
Beck, George H. 1910
Boggs, May C. 1910
Bohlander, Lera S. 1910
Books, Mabel R. 1891
Booth, Tillie 1889
Bossart, Ruth M. 1911
Bossart, Virginia 1909
Bothell, Clara E. 1884
Botsford, Edith D. 1910
Boucher, Maud 1896
Bowers, Hannah F. 1907
Bowman, Agnes S. 1890
Bowman, E. L. 1903
Bowman, Harry E. 1909
Brown, Nellie C. 1894
Boyer, B. Frank 1894
Boyer, Elizabeth 1910
Boyle K. Gertrude 1901
Boyle, Mary C. 1888
Bracken, Thomas S. 1900
Bradshaw, Mattie 1888
Bradt, Jennie 1889
Brady, Carrie L. 1904
Brady, Minnie 1910
Bragdon, Carrie L. 1883
Brallier, Lou V. 1901
Brandt, Emma C. 1904
Brauchler, Marie S. 1911
Braun, Kathryn 1910
Breitenstein, Frances 1910
Breniser, Cynthia 1886
Brewer, Marion G. 1910
Brimmer, Jessie G. 1894
Briney, E. Bertha 1902
Briney, Olive M. 1899
Brinker, Gasper C. 1880
Bridges, Marguerite 1911
Brombach, Jennie M. 1911
Brown, Velma 1911
Brockway, Mabel C. 1902
Brooks, Eliza 1902
Brown, Charles J. 1880
Brown, Edith O. 1904
Brown, Hattie G. 1891
Brown, Ida M. 1910
Brown, Irma R. 1907
Brown, Jacob S. 1905
Brown, Jane W. 1910
Brown, Josephine R. 1905
Brown, Lizzie M. 1883
Brown, Mabel L. 1906
Brown, Mabel R. 1910
Brown, M. Jennie 1884
Brown, Marion L. 1883
Brown, Mildred 1910
Brown, Nellie C. 1894
Brown, Robert 1911
Brown, William C. 1899
Brownlee, Bertha 1907
Brownlee, Mabel 1889
Brownlee, May 1905
Bruce, Anna W. 1906
Bruce, Hilda M. 1908
Bruce, James L. 1900
Bruce, Laura B. 1886
Bruce, Sarah E. 1904
Brunner, Minnette C. 1900
Bryan, Lottie B. 1893
Bryan, Minnie J. 1887
Buchanan, Ernest 1902
Buck, Edith M. 1901
Buck, Mary A. 1910
Buck, Maude A. 1911
Buente, Grace I. 1907
Bulgin, Lucile 1911
Burgoon, Marie P. 1911
Burgess, Myrtle L. 1906
Burkett, May E. 1898
Burtt, May B. 1896
Buterbaugh, A. Laura 1906
Buterbaugh, Kathryn 1909
Buterbaugh, S. Grace 1905
Butler, C. Edwin 1901
Butler, Elzora G. 1896
Butler, Sara Madge 1908
Buzzell, Nellie S. 1898
Byers, Mabel L. 1911
Caddy, Zenaida 1904
Calder, John R. 1880
Caldwell, A. Mary 1897
Caldwell, Ellen B. 1911
Caldwell, Olive B. 1889
Calhoun, Clara A. 1893
Calhoun, Jennie N. 1886
Calhoun, Marguerite E. 1896
Calhoun, Mary L. 1897
Callaghan, Loretta M. 1902
Callen, Florence 1902
Cameron, Annie R. 1891
Cameron, Christine M. 1889
Cameron, Clara 1887
Cameron, Katherine 1891
Cameron, Madge B. 1903
Cameron, Martha A. 1881
Cameron, Maude V. 1903
Cameron, Miriam R. 1900
Camp, John N. 1909
Campbell, Agnes Jane 1908
Campbell, Alice L. 1888
Campbell, Elsie M. 1910
Campbell, Elva 1902
Campbell, Keturah 1895
Campbell, Lois Malinda 1908
Campbell, Lulu M. 1911
Campbell, Mary 1903
Campbell, Mary M. 1910
Campbell, S. Flora 1887
Campney, Sarah L. 1895
Canan, Elsie D. 1902
Canan, Jessie E. 1904
Cannon, Mary W. 1886
Carmalt, Helen A. 1910
Carmalt, Horace G. 1897
Carnahan, Minnie 1905
Carnahan, Sadie M. 1910
Carnahan, Thetta 1889
Carney, Alice B. 1885
Carothers, Elizabeth M. 1895
Carroll, J. G. 1887
Carson, John S. 1895
Carter, Albert F. 1892
Carter, Lucile I. 1892
Carter, M. Blanche 1890
Case, Gertrude S. 1886
Cass, Nellie Elizabeth 1908
Castaneda, Erasmus 1911
Caulfield, Mary G. 1888
Caven, Agnes 1890
Cawley, Nan L. 1885
Chalfant, Martha 1890
Chalfant, Mary I. 1890
Chambers, Ella J. 1902
Chambers, Kathryn R. 1898
Chapman, James F. 1896
Chapman, Wallace C. 1899
Chase, C. Belle 1894
Cheesman, Anna M. 1888
Cheesman, M. Bertha 1894
Chester, Della M. 1889
Chester, Edna F. 1891
Chisholm, Lillian A. 1888
Chisholm, Mary G. 1894
Chisholm, Mary L. 1887
Christy, C. M. 1897
Christy, Kate S. 1888
Christy, Louisa H. 1879
Christy, Marion F. 1896
Christy, Maude A. 1877
Clark, Anna J. 1905
Clark, Annie M. 1887
Clark, Charlotte 1892
Clark, Effie M. 1904
Clark, Janet L. 1911
Clark, Mary B. 1889
Clark, Mary E. 1911
Clawson, Carolyn 1909
Clawson, Cora A. 1894
Clawson, Harry B. 1910
Clement, Bertha B. 1893
Clingerman, Mary B. 1887
Clougher, Mary H. 1901
Cluley, Ivy 1888
Clush, Ethel 1911
Cochran, E. Jessie 1898
Cochran, Laura C. 1885
Cochran, M. Etta 1883
Cochran, William A. 1880
Coder, Ada C. 1892
Coffin, Edith Y. 1890
Coffin, S. Gertrude 1899
Condron, H. D. 1892
Cohen, Jule W. 1896
Coleman, Ada 1891
Conlin, Mamie L. 1903
Cook, Caribell 1908
Cook, Mary E. 1901
Coon, Bess L. 1909
Cooney, John H. 1902
Cooper, Ellen 1892
Cooper, Mary B. 1885
Cooper, Mary H. 1908
Cooper, Mary J. 1888
Cordier, Anita 1888
Cornelius, Anna 1908
Coughlin, Ethel G. 1910
Coulter, Frank W. 1909
Courtney, Grace A. 1910
Covey, Maud E. 1890
Cowan, Harriet J. 1899
Cowan, Margaret J. 1901
Cowan, Nelle 1911
Cowley, Elizabeth B. 1893
Craig, Birdie B. 1899
Craig, Elizabeth E. 1896
Craig, Elizabeth Jane 1905
Craig, Ford B. 1902
Craig, J. Brad 1896
Cramer, John W. 1887
Cramer, W. Justin 1886
Crawford, Alice J. 1895
Crawford, Clara B. 1897
Crawford, Ella E. 1886
Crawford, Helen R. 1906
Crawford, Mary 1901
Crawford, N. Jean 1899
Crawford, S. Hazlette 1906
Crawford, W. Clark 1905
Crea, Eliza B. 1910
Creese, Blanche 1899
Creese, Jane E. 1911
Creese, Olive T. 1901
Creps, Elbie E. 1904
Cribbs, Nellye J. 1908
Crider, Annie M. 1886
Crocker, Elizabeth 1910

The Smith Mansion for Girls

Alumni Registry, continued

Crombie, Florence.....1902
Crombie, Mary H.....1898
Cronemeyer, Caroline.....1899
Crosier, Mary I.....1891
Crosmun, Charlotte M.....1905
Crusan, Catherine.....1906
Crusan, Stella.....1909
Cubbage, Margaret J.....1895
Cullers, Lettie B.....1889
Culp, Daisy E.....1903
Cummings, Lillian P.....1898
Cummins, Eleanor G.....1898
Cunningham, Bessie M.....1903
Cunningham, E. Gertrude.....1893
Cunningham, Erma L.....1898
Cunningham, Frank B.....1897
Cunningham, Grace A.....1902
Cunningham, Helen Elliott.....1909
Cunningham, I. Elizabeth.....1905
Cunningham, J. Wilbur.....1902
Cunningham, Laura.....1910
Cunningham, Paul.....1911
Cunningham, Mary B.....1911
Cunningham, Pearl.....1905
Cunningham, Samuel K.....1902
Curry, Ethel W.....1905
Draft, Miriam.....1907
Dain, Hannah K.....1887
Dalby, Lucy.....1887
Daly, Regina.....1911
Daugherty, A. May.....1906
Daugherty, Helen.....1908
Daugherty, Mary A.....1911
Davidson, Elizabeth.....1911
Davidson, Lettie.....1911
Davidson, Margaret.....1899
Davies, Margaret.....1910
Davies, Marian E.....1908
Davies, Mae.....1905
Davies, Zillah Z.....1897
Davies, Amy.....1901
Davis, Annie S.....1890
Davis, Bessie S.....1896
Davis, Clarence E.....1908
Davis, Cora B.....1903
Davis, Edgar C.....1898
Davis, Emma E.....1883
Davis, Elda M.....1898
Davis, Laura M.....1885
Davis, Mabel P.....1909
Davis, Margaret C.....1883
Davis, M. Emma.....1906
Davis, Mildred E.....1911
Davis, Myrtle.....1911
Davis, Mabel.....1911
Davis, Samuel M.....1879
Davis, Vida M.....1906
Davison, Mary.....1902
Davy, Cordelia H.....1901
Day, Blanche M.....1898
Day, Ella R.....1887
Dean, Daisy R.....1897
Dean, Helen.....1908
Deemer, Minerva P.....1910
Delamater, Lillian.....1890
Delamater, Olive G.....1896
Depp, Frank H.....1905
Detweiler, Melinda M.....1905
DeVinney, William M.....1889
Diaz, Jose Emilo.....1911
Dick, Howard J.....1901
Dickie, Belle J.....1904
Dickie, Charlotte.....1896
Dickie, Esther.....1911
Dickie, Laura M.....1903
Dickie, Luretta M.....1892
Dickie, N. Mabel.....1899
Dickson, W. J.....1889
Dill, Anson J.....1879
Dill, Helen H.....1907
Dillon, Edythe S.....1902
Dodds, Edith.....1899
Doerzbacher, Caroline L.....1908
Doherty, Anna G.....1910
Domb, Zelda V.....1908
Donahey, Naomi B.....1897
Donnelly, Charles.....1911
Doty, Daniel W.....1880
Douds, Agnea M.....1902
Douds, D. W.....1893
Douglass, Lill M.....1901
Douglass, Newell.....1911
Douthitt, Zannibel.....1896
Dowling, Alice J.....1909
Dowling, Bernadine.....1905
Dowling, Loretta.....1911
Drew, Helen R.....1907
Dubbs, H. W.....1899
Duff, Amelia M.....1896
Duff, Jane D.....1898
Duff, Millie S.....1893
Duffey, William E.....1880
Duncan, Alice M.....1909
Duncan, Anna M.....1905
Duncan, Daisy B.....1897
Duncan, Effa M.....1901
Duncan, Ivys.....1909
Duncan, Mary O.....1890
Dunham, Anna M.....1902
Dunham, Carrie L.....1894
Dunham, M. Blanche.....1904
Dunham, Maude C.....1904
Dunlap, Della A.....1901
Dunlap, Twila A.....1911
Dunn, Mary H.....1910
Dunwiddie, Mame B.....1892
Durling, Willis T.....1888
Durst, Myrtle M.....1908
Duvall, Anna M.....1896
Dyer, Eleanor R.....1892
Dyer, William J.....1893
Dyess, Mertyn.....1892
Earhart, Harry W.....1899
Eba, Edna J.....1901
Eba, Helen M.....1900
Ebbers, Edith M.....1897
Eccles, Lida M.....1884
Eckman, Rena S.....1887
Edie, M. Leanna.....1884
Edmonds, Jennie.....1894
Edwards, Caroline.....1901
Edwards, Ella C.....1887
Edwards, George M.....1900
Egli, Amelia R.....1901
Eiseman, Elma C.....1896
Eiseman, Laura E.....1911
Ekas, Agnes E.....1888
Ekin, Alice M.....1902
Elder, Emma J.....1909
Elder, Marguerite.....1892
Elder, Maude W.....1890
Elkin, John P.....1880
Elkin, Linus J.....1910
Elkin, Olive F.....1910
Elkin, W. F.....1890
Elkin, William F.....1898
Ellenberger, Jessie O.....1896
Ellenberger, Martha V.....1904
Elliott, Adaline M.....1885
Elliott, Jess D.....1899
Elliott, Elizabeth.....1910
Ellis, Mary B.....1894
Ellis, Sarah E.....1887
Elrich, Charles.....1877
Elrick, Clarissa M.....1910
Ely, Mabelle.....1911
Ely, Seldon M.....1888
Emerick, Viola M.....1910
Emerson, C. Evangie.....1899
Emerson, John C.....1899
Empfield, Berlin.....1906
Empfield, Ella E.....1884
Empfield, Kate E.....1887
Engle, Mabelle R.....1899
Englert, Alice E.....1894
Esterline, Anna C.....1882
Euwer, Nannie F.....1895
Evans, Alice.....1911
Evans, Anna P.....1898
Evans, Annie E.....1902
Evans, Blodwin A.....1911
Evans, Emily S.....1889
Farrar, Helen L.....1911
Evans, Jessie.....1888
Evans, Nancy Olive.....1908
Ewing, Anna M.....1889
Ewing, Maude L.....1900
Ewing, Roberta M.....1896
Fair, George H.....1881
Fir, May C.....1885
Fair, R. Willis.....1877
Fairley, Elizabeth D.....1888
Falkenstein, Helen.....1910
Faloon, Mary H.....1910
Faulkner, Mayes E.....1902
Feicht, Emelia T.....1897
Feit, George J.....1890
Felgar, Grover C.....1909
Ferguson, Ada I.....1891
Ferguson, Clara.....1911
Ferguson, James T.....1904
Ferguson, Lydia.....1890
Fetterhoof, Floy.....1899
Fetzer, Ella L.....1888
Field, Mary M.....1901
Fielding, Eva L.....1899
Fielding, Fronie S.....1888
Fingal, Lotta E.....1905
Fischer, Carrie A.....1903
Fiscus, Blanche.....1888
Fiscus, Clara.....1889
Fiscus, I. L.....1892
Fiscus, J. J.....1887
Fiscus, N. S.....1891
Fisher, Effie J.....1893
Fisher, Harry H.....1886
Fisher, James G.....1899
Fisher, John S.....1886
Fisher, Maude L.....1900
Fitzgerald, Jean M.....1905
Fix, Rebecca N.....1888
Fleck, Alice Lesta.....1908
Fleck, F. Earl.....1889
Fleck, G. Dare.....1902
Fleck, Gertrude G.....1910
Flegal, Mary E.....1899
Fleisher, Lottie G.....1895
Fleming, Jessie E.....1901
Fleming, Louise S.....1886
Fleming, M. Elizabeth.....1904
Fleming, Mary E.....1896
Foale, Myrtle M.....1907
Ford, Eva B.....1882
Ford, Mary E.....1883
Foreman, Alfred H.....1905
Foreman, William O.....1905
Foresman, Anna Ruth.....1909
Forney, Ruth H.....1905
Fornwalt, Mary S.....1910
Forsberg, Ida E.....1911
Foaselman, John B.....1898
Foster, Blanche F.....1898
Foster, Mary I.....1892
Foulke, Katharyne.....1893
Foulke, Sunshine G.....1895
Fowler, Rebecca M.....1905
Fraser, Elizabeth C.....1887
Freed, B. F.....1890
Freeman, Sarah J.....1886
Friesell, Clara E.....1895
Frost, Helen J.....1908
Frye, Anna P.....1902
Frye, Myra.....1911
Fryer, Edna.....1911
Fullerton, M. Ella.....1890
Fulton, Belle T.....1902
Fulton, Stella R.....1910
Gailey, Olive M.....1911
Galbraith, Marietta.....1887
Galbraith, M. Marion.....1881
Galer, Nora.....1911
Gallagher, John Ellis.....1896
Gallagher, M. Rose.....1894
Gallagher, Sara C.....1899
Gallagher, Ada R.....1896
Gallagher, Sarah M.....1884
Gallagher, Sue B.....1891
Gardner, Louisa M.....1910
Garman, Malvina.....1882
Garman, Mildred E.....1899
Garman, Tweet.....1895
Garrett, Henrietta.....1910
George, Carrie H.....1911
Gephart, Bessie.....1910
Gessler, Caroline.....1892
Getty, A. May.....1909
Getty, Mary.....1885
Getty, Sadie.....1911

Alumni Registry. continued

Gettner, Florence I 1900
Gettner, Mrs. Lina C 1897
Gibson, Ada C 1895
Gibson, Edna 1910
Gibson, Frank C 1888
Gibson, Rosanna H. 1892
Gibson, Sara M. 1905
Gibson, T L. 1890
Gilchrist, Lena 1911
Gilfillan, Anna C 1897
Gilfillan, Sarah A 1886
Gilmore, L. Etta 1890
Gilmore, M Gertrude 1896
Gilmere, Margery M. 1888
Given, Annie F 1885
Given, Margaret 1909
Glasgow, John T 1893
Glass, Bella A. 1896
Glass, Margaret 1909
Gless, May A. 1904
Glass, Ora B. 1910
Glasser, A. Elizabeth 1909
Glasser, Mary E 1907
Gleason, Mercedes De 1901
Glemser, Ella B. 1908
Glemser, Marie 1901
Gocher, Florence 1904
Goff, Frances E. 1896
Goggin, Margaret D. 1899
Goldstrom, Lena 1911
Gollmar, Sarah E. 1895
Good, John E. 1899
Good, Laura J. 1903
Goodell, Jane F. 1891
Goodell, Nellie A. 1887
Goodfellow, Margaret 1910
Goodwin, Bertha F. 1897
Gordon, A. C. 1889
Gordon, M. C 1885
Gorman, Ida M 1891
Gorman, Jeannette M. 1896
Gorman, Ora B 1909
Grable, Osmyn A. 1898
Grace, Anna 1894
Graff, Anna R. 1896
Graff, Martha O. 1906
Graham, Anna E. 1905
Grabam, Anna M. 1885
Graham, Beatrice 1905
Graham, Mary M. 1895
Graham, Maud B. 1897
Graham, Mazie E. 1899
Graham, Nan G. 1908
Grant, M. Margaret 1898
Grassel, Anna M. 1888
Graves, Alice M. 1910
Gray, Marian W 1905
Gray, Myrtle O. 1899
Greenwalt, Metta E. 1903
Greene, S. Ella D. 1881
Gregg, Mary J. 1883
Greer, Maria S 1911
Greeves, Mary C. 1898
Grieb, Anna K. 1894
Griffith, A. Earl 1900
Griffith, Alice F. 1887
Griffith, Earnest 1910
Griffith, Mary H. 1911
Grimm, Grace M. 1899
Grimm, P. H. 1889
Grumbling, Sarah 1877
Grumbling, Vida R. 1907
Grundy, May A. 1907
Guffey, Margaret 1894
Guss, Roland W. 1881
Guthrie, Carolyn 1911
Guthrie, Clyde G 1899
Gwinn, Caroline S. 1877
Gwyer, Mary Margaret 1909
Hackman, Harry C. 1910
Hadley, Edith O. 1888
Hagan, Hazel C. 1910
Hagenlocher, Anna C. 1901
Hahn, Edith M. 1887
Hahn, Katherine 1910
Haines, Elizabeth C 1900
Hall, Loyal F 1891
Hamerly, Gretta M. 1906
Hamill, Franklin 1881
Hamill, Frank T. 1906
Hamill, James S. 1908
Hamill, Jennie 1886
Hamill, Josephine 1889
Hamill, Jack 1911
Hamill, Mabel Floy 1909
Hamill, Q. A. 1887
Hamilton, Ada F 1881
Hamilton, Bess L. 1905
Hamilton, Besse P. 1904
Hamilton, Della 1891
Hamilton, Elizabeth 1888
Hamilton, Ethel 1909
Hamilton, Margaret C. 1883
Hamilton, M. Lenore 1898
Hamilton, Martha 1909
Hamilton, R. Clark 1901
Hamkens, Marie H. 1907
Hammer, Charles M. 1900
Hammer, George H. 1898
Hammer, Samuel F. 1900
Hammer, William F. 1897
Hammers, George M. 1899
Hammers, John F. 1896
Hammond, James B. 1887
Hammond, Jane 1892
Hamphill, Gertrude 1889
Hancock, Martha F. 1895
Haney, Alberta 1892
Hankey, Bess Alma 1909
Hanna, Bella A. 1899
Hanna, John C 1879
Hanson, Carolyn A. M. 1899
Hardie, Jessie H. 1889
Hare, Sadie C. 1905
Harkness, Maude A. 1900
Harmon, J. Len 1899
Harnish, Lewis C. 1883
Harnish, William R. 1882
Harper, Carrie 1893
Harr, Charlotte P. 1889
Harrington, Beatrice 1888
Harris, Lillie M 1904
Harris, Minnie R. 1888
Harrison, Anna M. 1904
Harrison, Elizabeth R. 1905
Harrison, Elizabeth M. 1888
Harrison, Jennie B. 1881
Harrison, Mary R. 1894
Harrocks, Sarah 1885
Harrold, Gertrude A. 1906
Hartley, Margaret M. 1891
Hartz, Mary A. 1910
Hasinger, Margaret 1909
Hasinger, Stella L. 1904
Hasson, Genevieve D. 1898
Hastings, Jean W. 1905
Hastings, Ralph 1910
Hatch, Irene Chesbrough 1909
Hauck, Laura N. 1906
Hauser, Laura N. 1906
Hauser, Lyda M. 1902
Hawthorne, Camille 1893
Hawthorne, Martha 1890
Hay, Alberta 1888
Hay, Mary L. 1892
Hay, Nora 1906
Hayden, Margaret B. 1886
Hayes, Elizabeth 1910
Hays, Caroline D. 1885
Hays, Fannie L 1885
Hays, Flora B. 1884
Hazlett, Anna M. 1892
Hazlett, Annie S. 1886
Hazlett, Cordelia B. 1902
Hazlett, Frances 1891
Hazlett, Frances S. 1897
Hazlett, Mabel A. 1910
Hazlett, Mabel Anneta 1909
Hazlett, Margaret M 1899
Heck, Edna M. 1902
Heitzenroter, Lillian M 1900
Henderson, Eva B. 1901
Henderson, Mary 1886
Henretty, Margaret 1911
Henry, Anna M. 1909
Henry, James T. 1897
Herdman, Margaret A 1897
Herriott, Emma J. 1888
Hershberger, J. Elmer 1904
Hershey, H. D. 1891
Hervey, Martha T. 1897
Hetrick, Marie P. 1910
Hickman, Edward D. 1882
Hickman, Ethel I. 1911
Hickman, Mrs. J. N. K. 1911
Hickman, R. L. 1885
Highberger, Lyde M. 1896
Hildebrand, Gertrude 1882
Hile, Cornelia E. 1892
Hileman, F. Estella 1901
Hill, Dorothy 1897
Hill, Eulah B. 1898
Hill, Eva A. 1896
Hill, Grace E. 1905
Hill, Jennie A. 1892
Hill, Margaret B. 1889
Hill, Mary V. 1907
Hill, Thomas T. 1905
Hillard, Barbara E. 1904
Hillard, Blanche F. 1907
Hills, Verna E. 1910
Hilty, James R. 1910
Himler, Mary M. 1911
Hine, Nancy J. 1888
Hinkson, Helen 1911
Hinkson, Nettie 1911
Hirsch, Margaret B. 1908
Hirth, Alice 1903
Hirth, Lillian M 1896
Hirth, Violet C. 1899
Hitchcock, Kathryn 1910
Hiteshew, Della 1910
Hobough, Bertha V 1898
Hodge, Grace M. 1886
Hoch, D. B. 1893
Hodgson, Margaret Ruth 1909
Hoedle, Edna Anna 1909
Hoerle, Cecelia T. 1901
Hoerle, Janet E. 1897
Hoffman, Leon H. 1900
Hoffman, Martha R. A. 1901
Hogue, Grace M. 1898
Hohman, Sophia A. 1907
Holford, Alice B. 1908
Holloway, Edna A. 1894
Holman, M. Persis 1898
Holsapple, Francis O. 1899
Holsopple, Guy 1898
Holt, Anna E. 1911
Holt, Elise E. 1911
Hood, Elizabeth May 1902
Hood, Ida M. 1891
Hood, M. Laura 1896
Hood, Pearl I. 1894
Hoon, J. Margaret 1894
Hoover, Alda 1911
Hopkins, Mary R. 1895
Hopkins, Wallace E. 1907
Horrocks, Sarah 1885
Horton, Frank H. 1902
Hosack, Ross M 1905
Hoskinson, Della 1890
Houser, Nannie 1911
Howell, Clara V. 1901
Howell, Mary M. 1910
Hubacher, Caroline 1905
Hubacher, Nellie 1911
Hubley, Alice K. 1910
Hudson, Nellie 1904
Huff, Joseph A 1898
Hughes, Emma 1910
Hughes, Margaret V. 1904
Hughes, Mary E. 1898
Hunt, Julia 1896
Hunt, Lola T. 1900
Hunt, Jean 1911
Hunter, Annie A. 1880
Hurd, Sara E. 1893
Hurst, Emma E. 1892
Huston, Edna E. 1911
Huston, L. Agnes 1894
Hutchison, Elizabeth 1911
Hutton, Argie B. 1899
Hutchinson, Kate McD 1889
Hutchinson, Margaret J. 1887
Hutton, Frank 1885
Hyskell, Ira D. 1898
Hyskell, W. E. 1896
Igo, Madge V. 1908
Imhof, Margaret 1900
Irvin, Laura E. 1905
Irvin, Mildred V. 1901
Iseman, Josephine M. 1905
Itell, Marie C. 1911
Itell, Thomas J. 1885
Jack, Anna M. 1890
Jack, Ida M. 1904
Jack, James R. 1889
Jack, William M. 1887
Jackson, Walter H 1886
Jacobs, Ella C. 1899
James, Genevieve W. 1904
Jamison, Anna E. 1900
Jamison, Anna M. 1911
Jamison, N Josephine 1906
Jarrett, Florence E. 1902
Jeffrey, Carrie L. 1900
Jeffords, Alice 1911
Jeffreys, Jennie 1884
Jenks, E. Belle 1901

Alumni Registry, continued

Jenks, Olive L. 1901
Jenkins, Mary F. 1891
Johns, Jennie V. 1905
Johnson, Edward P. 1879
Johnson, Eliza 1897
Johnson, Eva C. 1900
Johnson, Faith Romayne 1908
Johnson, H. P. 1887
Johnson, Katherine W. 1890
Johnston, Almina R. 1898
Johnston, Anna Bird 1891
Johnston, Ida E. 1896
Johnston, Ira D. 1899
Johnston, J. C. Reed 1893
Johnston, Jennie K. 1893
Johnston, Joseph E. 1889
Johnston, Laura E. 1895
Johnston, Mary M. 1890
Johnston, Mary S. 1906
Johnston, T. K. 1896
Jones, Anna Mary 1896
Jones, Esther A. 1888
Jones, Fannie 1898
Jones, Fannie M. 1895
Jones, Harriet E. 1881
Jones, Martha 1911
Jones, Mary E. 1905
Jones, Mary E. 1910
Jones, Mary Margaret 1886
Jones, Minnie 1896
Jones, Myrtle F. 1910
Jones, Roberta L. 1888
Jones, Sarah M. 1896
Jones, S. Mayes 1888
Jones, Thomas P. 1896
Jordan, Morris L. 1902
Joae, Anna Frances 1900
Joseph, Gertrude 1898
Kaiser, Anna Christine 1909
Kallenbaugh, Marie 1894
Kalp, Viola R. 1910
Karatrep, Ava S. 1901
Kaufman, Hettie 1899
Kearney, Hazel C. 1905
Kearns, Esther V. 1897
Keats, Ethel 1910
Keck, Norma C. 1911
Keelan, Henrietta 1909
Keefer, John S. 1880
Keeler, Etta A. 1897
Keener, I. W. 1895
Keener, J. A. 1889
Keener, William E. 1901
Kelichner, Sarah E. 1899
Keller, Ada H. 1906
Keller, Bess H. 1910
Kelley, Mabel C. 1905
Kelly, Grace M. 1909
Kelly, Myra Z. 1902
Kemp, Mrs. Harriet 1881
Kendig, Jennie H. 1893
Kendig, Mary 1891
Kenmuir, Harriet L. 1899
Kennedy, Isabel P. 1910
Kennedy, Mary R. 1887
Kerr, Steele H. 1901
Kerr, Thomas S. 1903
Ketterer, Lena A. 1905
Kimmel, Grace 1899
Kimmel, Harry O. 1910
Kimmel, Mildred 1910
Kimple, Lottie C. 1887
Kirkpatrick, V. Blanche 1902
Kirschner, Clara M. 1907
Klages, Anna F. 1909
Kline, Carrie W. 1898
Klineman, Rhea 1908
King, Mary St. Clair 1910
King, Olive B. 1910
King, Zita 1911
Klingensmith, Annie 1883
Klingensmith, Grace 1899
Klingensmith, Mary A. 1895
Klingensmith, Nannie B. 1897
Klingensmith, Sara B. 1897
Knapp, Elsie C. 1909
Knappenberger, E. Blanche 1901
Knappenberger, Binnie 1895
Knauf, Hildegrade A. 1911
Knight, Bertha M. 1911
Knight, Lulu N. 1883
Knox, Anna M. 1887
Knox, Edith M. 1907
Knox, Harriet G. 1910
Knox, Maria P. 1891
Knox, Mary R. 1895
Koesel, Jeannette M. 1905
Kohen, Anna G. 1899
Konold, Selma M. 1908
Koonce, Nina P. 1899
Koontz, J. S. 1887
Kraus, Florence E. 1902
Krebs, Jennie 1887
Krebs, Matilda 1892
Kugel, Carolyn R. 1901
Kuhns, Ida J. 1907
Kuhns, Sarah I. 1910
Lacock, Georgia M. 1897
Lacock, Grace N. 1897
Lacock, Jean K. 1911
Lacock, Rebekah M. 1905
Laing, Clara 1911
Lamb, Stella 1910
Lambert, S. Earle 1909
Langham, Jonathan N. 1882
Langhans, Florence L. 1908
Lapsley, Marie 1911
Lash, Charles F. 1902
Latimer, Nannie M. 1897
Latshaw, Edith J. 1894
Laughlin, Anna E. 1907
Laughrey, Anna S. 1886
Lauman, Caroline H. 1901
Lauman, Christine E. 1899
Lawrence, S. Katherine 1887
Leard, Emma L. 1886
Leasure, Grace M. 1908
Leasure, Zella B. 1902
Leavitt, Ruby E. 1899
Lebovitz, Jennie 1911
Lee, Alfred M. 1893
Lee, Anna 1892
Lee, Bess 1904
Lee, Margaret S. 1905
Leezer, Tillie G. 1890
Lemmon, Gertrude M. 1901
Lemon, Emma R. 1885
Lenhart, Florence A. 1900
Leonard, Cora A. 1898
Leonard, John M. 1896
Leslie, Grace 1905
Leslie, Mary E. 1883
Leslie, Ruth E. 1911
Lewis, Caroline C. 1904
Lewis, Cornelia P. 1882
Lewis, Etta R. 1896
Lewis, Hope 1894
Lewis, Lucille K. 1911
Lewis, Mabel 1894
Lewis, Ruelba M. 1908
Lewis, Samuel T. 1880
Leydic, C. Edna 1893
Lifshitz, Rose 1893
Lindeman, Mary M. 1898
Liniger, Thomas F. 1898
Lintner, Mary I. 1902
Linton, Ella 1893
Llewellyn, C. Gregg 1897
Lockard, Blanche 1911
Lockard, Boyd 1910
Lockard, Frank 1911
Lockard, Margaret 1909
Lockard, Mary 1909
Lockard, Nora M. 1894
Lohr, Frank C. 1899
Long, Grace 1908
Long, J. Irwin 1911
Longwill, A. L. 1887
Longwill, Leatha B. 1902
Loraditch, H. Andrew 1899
Loucks, Amanda 1880
Loucks, Dortha M. 1887
Loucks, Winifred 1896
London, E. Gertrude 1904
Loughran, Ella J. 1911
Lowe, Margaret E. 1895
Lowman, Bertha 1902
Lowman, Elizabeth M. 1900
Lowman, Margaret J. 1905
Lowman, Mary R. 1905
Lowry, Sara E. 1909
Lowry, Vesta R. 1910
Lucas, Anabel C. 1902
Ludwick, Emma J. 1895
Ludwick, Florence M. 1893
Ludwick, Grace E. 1907
Ludwick, M. Rebecca 1901
Lukehart, W. D. 1889
Lupton, Clara B. 1892
Lutton, Louis F. 1896
Luty, Estelle B. 1898
Lykens, Carrie A. 1909
Lynn, Emma 1892
Lyons, Anna M. 1889
Lytel, Oram C. 1898
Lytle, Carrie A. 1898
Lytle, Julia 1910
Lytle, Katherine M. 1885
Lytle, Verdi 1892
Mabon, Alexander 1891
Maclay, William B. 1880
Maclay, William P. 1882
Macqueen, Emma E. E. 1909
Mahaffey, L. R. 1900
Mahan, Catherine 1911
Mahan, W. M. 1890
Maher, Mary M. 1899
Mains, Matilda H. 1894
Malcom, Maude 1901
Mann, Mae Elizabeth 1908
Manning, Florence 1909
Marion, Katherine H. 1886
Marker, Nellie 1909
Marquis, Elvira 1889
Marshall, Ada L. 1885
Marshall, Alice Hilda 1908
Marshall, Angie T. 1901
Marshall, Anna P. 1885
Marshall, Elizabeth R. 1909
Marshall, G. Meade 1901
Marshall, Jean 1885
Marshall, Katherine 1882
Marshall, Margaret 1907
Marshall, Martha H. 1911
Marshall, Nellie M. 1901
Marshall, Schuyler C. 1905
Martin, Clara J. 1877
Martin, Eleanor V. 1886
Martin, Georgia L. 1887
Martin, Arthur S. 1903
Martin, Margaretta M. 1909
Martin, Mary Adda 1881
Martz, John D. 1899
Mason, Goldie 1910
Mason, Jessie A. 1909
Mason, Lulu R. 1900
Mateer, Martha E. 1898
Matthews, Annie P. 1891
Matthews, Henrietta A. 1906
Matthews, Mary L. 1909
Matthews, W. E. 1884
Maurer, M. Viola 1895
Maxwell, Alyda B. 1900
Maxwell, Mary A. 1886
Maxwell, Nellie P. 1903
Means, Homer B. 1901
Meek, Maude L. 1899
Megraw, Rachel M. 1897
Melville, Matilda R. 1907
Melvin, Mary E. 1910
Mencke, Emma C. 1888
Menges, Clara S. 1896
Mensch, Bertha A. 1906
Mercer, Helen P. 1910
Mercer, Mary L. 1904
Merker, Frieda 1908
Metzgar, Leon D. 1911
Metzgar, Mary L. 1895
Miller, Alice J. 1882
Miller, Charles M. 1899
Miller, Cora E. 1900
Miller, Dan W. 1899
Miller, Emanuel M. 1902
Miller, Jennie B. 1898
Miller, J. J. 1879
Miller, Jennie M. 1887
Miller, Lloyd O. 1911
Miller, Lorenzo D. 1882
Miller, Luella M. 1888
Miller, Lydia D. 1893
Miller, Margaret E. 1905
Miller, Mary C. 1911
Miller, May B. 1894
Miller, R. Grace 1906
Miller, S. Elizabeth 1898
Miller, Vera G. 1904

Alumni Registry, continued

Miller, Winifred W. .1887
Milliken, Edith .1910
Miltenberger, Harry .1898
Minahan, Margaret .1902
Mioteer, W. A. .1889
Mitchell, Curtin C. .1898
Mitchell, Lemuel B. .1898
Mitchell, Mabel C. .1894
Mitchell, May B. .1894
Mitchell, Margaret F. .1878
Mitchell, M. Jennie .1892
Mitchell, Paul .1901
Mohney, J. M. .1885
Monteith, Grace .1911
Montgomery, Anna B. .1887
Montgomery, Ruth L. .1895
Moon, Lottie .1885
Mooney, Anna M. .1905
Moore, Amy E. .1883
Moore, Burt M. .1898
Moore, Ella L. .1897
Moore, Grace E. .1898
Moore, Mamie J. .1905
Moore, William J. .1901
Moorhead, Bess G. .1900
Moorhead, Blair .1909
Moorhead, Clara .1893
Moorhead, Margaret T. .1891
Moorhead, Mary E. .1906
Moorhead, Phyllis L. .1904
Moot, Dora .1906
Moran, Nora .1910
Morgan, Alice E. .1900
Morgan, Clara J. .1911
Morgan, Edith M. .1899
Morgan, Nan F. .1901
Morris, Elizabeth .1900
Morris, Vernie A. .1904
Morrison, Alice .1880
Morrison, Genevieve .1901
Morrison, Jennie A. .1901
Morrow, Agnes .1886
Morrow, Alice .1889
Morrow, Eleanor A. .1893
Morrow, Nancy C. .1894
Morton, Joan .1910
Mulligan, Mary J. .1910
Mumaw, Grace M. .1903
Murdock, Estella M. .1890
Murphy, Ella J. .1909
Murray, Arthur T. .1902
Murray, Genevieve .1911
Murray, James McC. .1902
Murray, Mary E. .1907
Murry, Belle .1886
Murry, Minty .1893
Muse, Blanche .1886
Muse, Frank D. .1885
Muse, Minnie E. .1885
Musgrave, Elizabeth H. .1904
Musselman, Harvey C. .1881
Mutzig, Ida .1895
Myers, Clo A. .1904
Myers, Lillian M. .1888
McAdoo, Evangeline H. .1902
McAdoo, Virginia D. .1901
McAllister, Ralph C. .1884
MacAninch, Ruth E. .1904
McBurney, Jean G. .1894
McCahon, Jean .1911
McCain, Margaret .1885
McCall, Agnes .1885
McCallister, Edna M. .1895
McCartney, John W. .1882
McClaren, Birdie .1883
McClary, Henry Etta .1900
McClatchey, Rose Z. .1885
McCleary, Olive M. .1903
McClinton, Mary E. .1899
McClinton, Maud J. .1898
McConaughey, M. Binnie .1901
McClusky, Albert F. .1898
McComish, Charles D. .1893
McComish, Ralph C. .1897
McConnell, Elizabeth .1909
McConnell, Jennie M. .1887
McConnell, W. Ross .1900
McCormick, Jennie .1892
McCormick, Mary .1886
McCormick, Martha F. .1891
McCormick, W. D. .1896
McCowan, Ermine C. .1886
McCracken, E. Gertrude .1896
McCreary, Lettie T. .1910
McCreery, James W. .1877
McCreight, Martha E. .1899
McCrum, Jessie G. .1886
McCullough, B. Edna .1902
McCullough, Emily Marie .1908
McCullough, Harriet .1900
McCullough, M. May .1908
McCune, Frances G. .1899
McCune, Martha F. .1894
McCurdy, Irwin P. .1876
McCurdy, Joseph A. .1878
McCutcheon, Grace L. .1902
McDermott, Joseph .1892
McDermott, Lila A. .1902
McDivitt, Martha M. .1879
McDonald, Anna E. .1896
McDonald, Susanna W. B. .1895
McElhaney, Jean R. .1885
McElroy, Lillie Elizabeth .1909
McElveen, Jennie .1884
McElwain, Elizabeth .1882
McElwain, Lois .1903
McFadden, Annie M. .1882
McFadden, Elizabeth E. .1886
McFadden, Jane R. .1885
McFadden, M. Cecelia .1898
McFarland, E. Wills .1908
McFarland, Marjorie .1901
McFarland, Mary .1888
McFarland, Minnie .1895
McFeatters, Calista B. .1889
McGara, Olive .1911
McGarvey, Mollie D. .1888
McGarvey, Elizabeth S. .1890
McGaw, Josephine .1907
McGaw, Mary R. .1905
McGeary, Grace M. .1900
McGee, Jessie D. .1897
McGoun, Mary A. .1899
McGraw, Josephine .1885
McGrew, Butler C. .1879
McGrew, Nathan N. .1882
McHattie, Lida .1890
McHenry, Elizabeth .1908
McHenry, Ruby M. .1905
McIlroy, Jean Young .1909
McIntosh, Janet .1909
McIntyre, Helen Maria .1909
McIsaac, John .1911
McKain, Lilly E. .1901
McKee, Annie L. .1886
McKee, Clarence A. .1900
McKee, Ella .1888
McKee, E. Mae .1910
McKee, Joseph L. .1898
McKee, Lynn C. .1909
McKee, Mabel G. .1899
McKee, Margie C. .1894
McKee, William C. .1907
MacKendrick, Myrtle Jane .1909
McKibben, Janet M. .1893
McKibben, Mary C. .1886
McKim, Elizabeth Earle .1908
McKinley, Rachel M. .1905
McKinney, Irene .1911
McKnight, Mary E. .1910
McLaughlin, Grace .1899
McLaughlin, Kathryn Y. .1898
McLaughlin, Stella .1906
McMahon, Mae .1911
McMaster, Margaret .1894
McMillen, Nannie J. .1907
McMorran, Helen M. .1911
McMullen, Eliza .1892
McMullen, Jennie E. .1885
McMunn, Anna M. .1886
McNall, Blanche .1891
McNamara, Laura A. .1908
McNary, Ethel R. .1901
McNary, Georgiana .1902
McNeelis, Alice .1901
McPherson, Anna C. .1889
McPherson, Helen A. .1911
McWreath, Mary W. .1910
Naley, Sarah L. .1879
Naylor, Eva L. .1910
Neal, Harry B. .1901
Neal, Hazel V. .1908
Neal, Sadie Rose .1908
Neary, Anna May .1910
Neff, Jean .1911
Needy, Anetta .1885
Neel, Nancy W. .1908
Nelson, Elizabeth .1901
Nelson, Evelyn .1892
Nesbit, Harry N. .1884
Newburn, Hannah K. .1900
Newcomer, Ina E. .1896
Newcomer, Modest .1911
Newcomer, Odessa .1911
Newlon, G. H. .1880
Newman, Margaret L. .1899
Newingham, Gertrude G. .1902
Nicholas, Jennie .1910
Nicholls, Lucy M. .1910
Nicklas, Anna S. .1908
Niebaum, Irene .1910
Nissley, Isaac O. .1879
Nix, Dorothy .1911
Noble, Elizabeth .1894
Noble, Margaret J. .1904
Noble, Sarah .1894
Noble, Sophia H. .1910
Noel, Carrie L. .1896
Noel, Eva A. .1911
Noel, Grace .1911
Noel, Robert D. .1902
Nolan, Emogene J. .1895
Nolan, M. Ellen .1894
Nolin, Mary E. .1895
Nolin, Nancy H. .1895
North, Emily .1889
North, Maude .1890
Nugent, Sarah C. .1892
O'Connell, J. Bernadette .1897
O'Connor, Bertha M. .1895
Oldham, D. Orlando .1905
Oliver, Martha A. .1885
Ommert, Estella B. .1898
O'Neill, Alice M. .1902
O'Neill, Della E. .1902
Opperman, Ida T. .1904
O'Rourke, Maze .1897
Orr, Anna B. .1897
Orr, Ethel M. .1909
Orr, Marie H. .1894
Orr, Winifred .1900
Osborn, Nora B. .1897
Ott, Franklin B. .1894
Otterson, Ollie G. .1901
Owens, Bess .1896
Owens, Ethel M. .1910
Owens, Sarah .1890
Owens, Winifred Gertrude .1908
Painter, Eva M. .1884
Palmer, Ethel E. .1911
Pangratz, Edith .1909
Park, Katherine .1911
Park, Letitia L. .1901
Park, Margaretta .1901
Parke, Wilma .1901
Parker, E. May .1900
Parks, E. B. .1887
Parsons, Anna Helen .1897
Parsons, Lydia .1911
Parsons, Martha R. .1892
Patterson, Elvira .1892
Patterson, Jeannette G. .1910
Patterson, Jennie B. .1879
Patterson, M. Winona .1908
Patterson, Nan .1911
Patterson, Nan .1910
Patterson, Rose May .1895
Pattison, Margaret I. .1882
Payne, Almira S. .1892
Pearce, Emma C. .1895
Pearce, Nelle T. .1905
Pearsall, Elizabeth .1895
Pensyl, Georgie .1910
Perkins, Anna M. .1887
Peterson, Ethel M. .1908
Petrie, Esther K. .1910
Petsch, Augusta .1910
Pfordt, Ella L. .1900
Phelan, Ella .1909
Phillis, Janet .1909
Pidgeon, Bernice C. .1895
Pierce, David .1880
Pierce, John H. .1881
Pierce, John M. .1907
Pierce, Mary J. .1883
Pierce, Mary L. .1910
Pierce, William E. .1909
Pinkerton, Augusta C. .1879
Pinnock, Mary J. .1907
Piper, Mary .1890
Plender, Margaret J. .1898
Pollock, Helen Elizabeth .1909
Pollock, M. Elsie .1907
Pollock, Mary Emma .1887
Pollock, M. Isabel .1902
Pollock, Margaret J. .1904
Pollock, Sara M. .1908
Porter, Carrie M. .1902
Porter, Florence B. .1893
Porter, Ida M. .1882
Porter, Madge D. .1891
Poter, Nancy May .1910
Portser, Nancy .1896
Potter, Leta A. .1911
Potts, Emma R. .1886
Powell, Josephine .1911
Powell, Mary Isabel .1908
Pownall, Katherine .1899
Prescott, Helen M. .1902
Prestley, Margaret .1880
Price, Frances C. .1888
Price, H. Blanche .1897
Price, Pearl E. .1904
Printer, Anna .1894
Prothers, H. Ney .1899
Purdy, Margaret E. .1885
Purdy, Mary A. .1894
Purington, Lila W. .1896
Purington, Margaretta D. .1892
Quinn, Mary O. .1907
Radcliffe, John N. .1890
Radcliffe, Ralph .1902
Ralph, John L. .1882
Ramaley, M. C. .1888
Ramsay, Elizabeth Minerva .1908
Ramsay, Grace Cameron .1908
Ramsay, Helen E. .1910
Ramsay, Mary A. .1905
Randall, Cecil .1904
Randle, Addie M. .1897
Rankin, Helen E. .1910
Rankin, Maude E. .1895
Rapp, Anna L. .1911
Rapp, Elizabeth .1911
Ray, Charles .1902
Ray, Edna V. .1905
Ray, Jennie .1889
Rayburn, Celia .1905
Reams, Ella A. .1902
Rebok, Ruth .1911
Redman, Margaret .1911
Reed, Agnes S. .1900

Alumni Registry, continued

Reed, Bulotta B. ... 1911
Reed, Ivan J. ... 1907
Reel, Belle D. ... 1884
Rees, Edith W. ... 1900
Reese, Margaret A. ... 1900
Reese, Marie B. ... 1911
Reese, William P. ... 1882
Reeseman, Mary C. ... 1891
Reich, Pearl E. ... 1910
Reid, Lillian E. ... 1906
Reinecke, Orea Alma ... 1909
Reinecke, Sophie C. ... 1887
Reinhard, Emma E. ... 1907
Reven, Gertrude ... 1903
Rexford, Luva B. ... 1910
Reynolds, Virginia ... 1884
Rhule, Nellie L. ... 1901
Rice, Kathleen ... 1887
Richards, Carrie E. ... 1885
Richardson, Lyda ... 1911
Rickabaugh, Charlotte G. ... 1897
Riddle, Charles A. ... 1881
Riddle, Meredith E. ... 1905
Riddle, Rebecca ... 1888
Rieck, Hilda L. ... 1898
Reiger, Clara E. ... 1900
Riethmiller, Clara Frances ... 1908
Reithmiller, J. Philip ... 1902
Riethmiller, Oliver C. ... 1905
Rigby, Annie E. ... 1884
Rink, Charles E. ... 1896
Rinn, Cloid ... 1908
Ritchie, Elizabeth ... 1884
Robb, J. Irwin ... 1885
Robbins, Agnes May ... 1895
Roberts, Lydia H. ... 1896
Roberts, Mary C. ... 1905
Robertson, Eva Mae ... 1910
Robertson, Elizabeth J. ... 1910
Robertson, Maude E. ... 1904
Robeson, Julia R. ... 1905
Robinson, Arabel ... 1888
Robinson, Mary J. ... 1899
Rodkey, Edith ... 1894
Rodkey, Hazel M. ... 1911
Rodkey, Mary Belle ... 1908
Rodkey, Robert Gordon ... 1909
Rodkey, Zola K. ... 1907
Roeth, Alice E. ... 1898
Rogers, Laura R. ... 1909
Rogers, Mercy ... 1908
Roller, Fannie F. ... 1897
Roney, Emma ... 1894
Roof, Mabelle ... 1911
Roose, Margaret M. ... 1907
Rose, Mary L. ... 1899
Rose, Sophie K. ... 1888
Rote, Carrie J. ... 1911
Row, Sadie M. ... 1882
Rowand, Katharine F. ... 1883
Rowe, Irwin D. ... 1889
Rowe, Jean D. ... 1893
Rowe, M. Etta ... 1888
Ruff, Elma ... 1883
Ruffner, Emma J. ... 1886
Rugh, Agnes T. ... 1883
Rugh, Charles C. ... 1897
Rummel, Lida E. ... 1887
Runzo, Thomas ... 1909
Rupley, Susie R. ... 1901
Rush, J. K. ... 1887
Rush, S. Arnold ... 1891
Russell, Augusta ... 1899
Russell, Helen E. ... 1900
Russell, Jessie G. ... 1895
Russell, J. Herbert ... 1895
Russell, Margaret S. ... 1899
Russell, Minnie B. ... 1891
Rutledge, Laura E. ... 1910
Ryan, Anna M. ... 1910
Ryan, Isa L. ... 1903
Rye, Anna ... 1905
Sabin, Isabella L. ... 1894
Sagerson, Florence H. ... 1910
Sagerson, Mary ... 1901
Saint, Mabel M. ... 1902
Sampson, Emma F. ... 1880
Sampson, M. Gertrude ... 1902
Sampson, Margaret L. ... 1896
Sandels, Annie E. ... 1882
Sansom, Bessie G. ... 1883
Sansom, James B. ... 1894
Sansom, M. Edna ... 1896
Santrock, Mary K. ... 1901
Sawtelle, Ethel M. ... 1909
Saylor, Tilman K. ... 1896
Saxman, Ethel ... 1911
Saxman, S. A. ... 1883
Scanlon, Benjamin F. ... 1887
Scanlon, Mary E. ... 1887
Scearman, Mary M. ... 1898
Schade, Anna ... 1911
Schaeffer, Bertha Blanche ... 1908
Schall, Dora E. ... 1907
Schall, Orpha Mabel ... 1908
Schaub, Mary Florence ... 1908
Schmerber, Marion K. ... 1905
Schreiner, Carolyn M. ... 1901
Schreiner, Hallie ... 1897
Schuchman, Flora ... 1911
Scott, Harold P. ... 1908
Scott, Ida B. ... 1893
Scott, James T. ... 1895
Scott, Jennie M. ... 1897
Scott, Lida O. ... 1896
Scott, M. Josephine ... 1884
Seanor, Estella B. ... 1910
Seaton, Charles F. ... 1902
Seavey, Ethel Gercke ... 1908
Sebring, Lawrence M. ... 1896
See, Isabel ... 1911
See, Sara ... 1911
Sellers, M. Louise ... 1906
Semple, Adella G. ... 1899
Settlemeyer, C. T. ... 1895
Sexton, James ... 1910
Shaffer, Frances ... 1899
Shaffer, L. Gains ... 1899
Shaffer, Loren ... 1911
Shane, Georgia C. ... 1897
Shane, John P. ... 1882
Shane, M. Jennie ... 1891
Shane, Samuel ... 1879
Shaney, Olive M. ... 1910
Shaulis, Edward F. ... 1898
Shaulis, E. Frank ... 1899
Shaw, Bethella ... 1882
Shaw, Emily ... 1886
Shaw, Henrietta S. ... 1886
Shaw, Jean S. ... 1898
Shaw, Margaret E. ... 1894
Shaw, N. Annette ... 1897
Shearer, Margaret B. ... 1897
Shenefelt, Myra A. ... 1908
Shenefelt, Sarah L. ... 1908
Sherbine, Alvin ... 1898
Shields, Effie L. ... 1906
Shields, E. Juanita ... 1895
Shields, W. F. ... 1885
Shoemaker, Grace E. ... 1900
Sholes, E. Katherine ... 1886
Shomo, Jessie ... 1907
Shontz, Emma ... 1882
Shrader, J. Calvin ... 1899
Shryock, C. Homer ... 1910
Shultz, E. Grace ... 1899
Shupe, Abbie F. ... 1895
Shupe, George B. ... 1888
Shuster, Alice ... 1911
Sibley, Juanita R. ... 1897
Sickman, E. Belle ... 1905
Sickman, Rachel J. E. ... 1893
Sickman, Zella M. ... 1902
Siebert, Corabelle ... 1901
Siefker, Bertha L. ... 1902
Silverman, Birdie C. ... 1903
Simon, Elmer B. ... 1899
Simpson, Belle ... 1888
Simpson, Ebert T. ... 1901
Simpson, Elsie Craig ... 1909
Simpson, Ethel Fay ... 1909
Simpson, George S., Jr. ... 1909
Simpson, James A. ... 1887
Simpson, Nora M. ... 1882
Simpson, Robert S. ... 1885
Simpson, Viola H. ... 1903
Slater, Emma C. ... 1886
Slater, M. Ella ... 1889
Sligh, Agnes M. ... 1910
Sligh, Janet G. ... 1905
Sloan, Ada B. ... 1889
Sloan, Anna C. ... 1893
Small, George G. ... 1887
Smeltzer, Jessie L. ... 1893
Smith, Alfred L. ... 1881
Smith, Alice E. ... 1900
Smith, Anna B. ... 1897
Smith, Clara B. ... 1902
Smith, Clara Louise ... 1898
Smith, Clara Lytle ... 1899
Smith, Clark M. ... 1898
Smith, Cleo ... 1911
Smith, Cordelia W. ... 1898
Smith, Corinne B. ... 1902
Smith, Edith M. ... 1893
Smith, Edna C. ... 1911
Smith, Elizabeth F. ... 1908
Smith, Elizabeth R. ... 1901
Smith, Emma ... 1899
Smith, Emma C. ... 1910
Smith, Erla M. ... 1905
Smith, E. Walker ... 1886
Smith, Hiram R. ... 1876
Smith, Jessie B. ... 1882
Smith, J. Leonard ... 1909
Smith, Mae E. ... 1911
Smith, Mabel Beacom ... 1909
Smith, Margaret H. ... 1893
Smith, Marie E. ... 1892
Smith, Martha J. ... 1894
Smith M. Leta ... 1899
Smith, Minnie E. ... 1885
Smith, Nellie Grace ... 1906
Smith, Paul Victor ... 1908
Smith, Sue ... 1905
Smith, Velma B. ... 1892
Smith, Virginia K. ... 1897
Smyers, Genetta I. ... 1906
Snodgrass, Elizabeth May ... 1896
Snodgrass, John ... 1881
Snyder, S. Frank ... 1905
Soles, Ella M. ... 1894
Spackman, Ruth ... 1911
Spears, Naomi B. ... 1890
Speedy, Hal L. ... 1907
Speer, Priscilla M. ... 1905
Spencer, Agnes ... 1909
Spencer, Alberta ... 1895
Spencer, Edith A. ... 1906
Spraggon, Ethel ... 1910
Sproull, W. H. ... 1885
Srader, Ella M. ... 1893
Stackhouse, Anna C. ... 1906
Stadtmiller, Elise C. ... 1905
Stahl, Florence N. ... 1907
Staples, Clara M. ... 1907
Starr, Kathryn M. ... 1910
Starr, Louisa E. ... 1886
Statler, George T. ... 1879
St. Clair, Blanche ... 1899
St. Clair, C. Mabel ... 1901
St. Clair, Frank D. ... 1897
St. Clair, Hazel M. ... 1907
St. Clair, Jennie ... 1879
St. Clair, J. Don ... 1900
St. Clair, Oscar A. ... 1900
St. Clair, M. Agnes ... 1883
St. Clair, R. J. ... 1878
St. Clair, Thomas ... 1895
Steck, Nellie E. ... 1899
Steele, Elta ... 1899
Steele, Laura M. ... 1906
Steele, Susan Mary ... 1910
Stein, Elizabeth M. ... 1899
Steinmetz, Dillie M. ... 1891
Steinmetz, Jessie ... 1906
Steinrod, Maude ... 1899
Stephens, Myrtle E. ... 1897
Stephenson, Clara M. ... 1897
Stephenson, Florence ... 1882
Stephenson, Julia M. ... 1900
Sterling, Lelah ... 1910
Sterling, Mary A. ... 1910
Stern, Florence ... 1904
Steuler, Hilda ... 1910
Stevenson, Bessie W. ... 1888
Stevenson, Helen ... 1911
Stevenson, Luella M. ... 1893
Stevenson, Mae E. ... 1890
Stevenson, Sarah L. ... 1886
Stewart, Anabel ... 1894
Stewart, Bessie E. ... 1907
Stewart, Christy ... 1909
Stewart, Clara F. ... 1902
Stewart, E. Grace ... 1897
Stewart, Hope ... 1893
Stewart, J. T. ... 1888
Stewart, Mary E. ... 1899
Stiles, Floy E. ... 1901
Stitt, Lelia A. ... 1890
Stiver, Walter F. ... 1910
Stone, Margaret L. ... 1900
Stonebraker, Ralph L. ... 1902
Stoner, Mame ... 1890
Storey, Georgia ... 1887
Storey, Ida B. ... 1886

Alumni Registry, continued

Stout, Olive A 1888
Strasler, Frank A 1900
Strayer, Ethel L. 1910
Strickler, Hiram B.. 1881
Stroble, Elizabeth... 1911
Stuchell, Alma... 1911
Stuchell, Clair A. 1909
Stuchell, Ethel M... 1900
Stuchell, Martha E. 1902
Stuchul, Charlotte Willard 1909
Stuchul, Martha T 1907
Stumpf, Eva G... 1905
Sturgeon, Carrie J... 1902
Sturgeon, M Ella... 1894
Sullivan, F. Helen... 1907
Summerville, William D 1907
Sutor, Silas A. 1882
Sutter, C. P... 1911
Sutton, Edward H 1896
Sutton, Helen White... 1909
Swain, Mabel E... 1905
Swan, Della B... 1904
Swan, Edward Q 1909
Swan, Mary Agnes. 1888
Swan, Nora M... 1908
Swartz, Mary R. 1902
Swartwood, Margaret 1888
Swartz, Elizabeth M... 1904
Sweeney, Jennie A... 1898
Sweeney, Myrtle M. 1897
Sweeney, Nannie E. 1899
Sweeney, Rosemary 1911
Swickard, M. Ethel 1907
Syling, Philena G. 1910
Tapscott, Mae Ellen... 1909
Tarr, Harry M 1892
Tarr, Stewart F. 1899
Taylor, Alice... 1881
Taylor, Anna Laura. 1887
Taylor, Grace E... 1892
Taylor, Grace L. 1895
Taylor, Martha B. 1900
Taylor, Royden J... 1896
Thomas, Dubre A. 1892
Thomas, Fannie A. 1900
Thomas, Guy... 1905
Thomas, Henry... 1911
Thomas, Hilda M... 1911
Thompson, Anna Mae... 1910
Thompson, Edna L... 1911
Thompson, Guy... 1890
Thompson, Irene A... 1909
Thompson, Kathryn H... 1894
Thompson, Lulu B... 1903
Thompson, Mabel... 1901
Thompson, Margaret M... 1895
Thompson, Myrtle E... 1909
Thompson, Rue Cetta... 1895
Thompson, Sarah B... 1911
Thomson, Agnes M... 1901
Thomson, Catherine W... 1901
Thomson, Clara C... 1905
Thomson, Margaret... 1907
Tiffany, Emma J... 1895
Tiffany, Mary L. 1886
Tiffany, Paul B... 1904
Tiffany, Ruth M... 1892
Titteringtoo, John A. 1910
Tittle, A. Josephine. 1902
Todd, Marguerite. 1911
Tomb, D. Harbison 1878
Tomb, David Rankin 1909
Tomlinson, Leora A... 1894
Trauger, George W 1901
Travis, Fanny B... 1905
Trees, Joe C... 1892
Trent, S. U. 1876
Trimble, Flora M... 1892
Trimble, M Edna... 1898
Trimble, Martha... 1888
Trout, M. Elizabeth... 1895
Trusal, Jessie Eva... 1910
Tucker, Asenath A. 1894
Tucker, Margaret 1898
Turner, Jennie P 1885
Turner, Minnie E 1889
Tussey, Mary J. 1899
Uhlinger, Katherine. 1901
Ulerich, William W 1884
Uncapher, Elizabeth 1879
Uncapher, Luella M. 1897
Urey, John M... 1891
Urey, Mary H. 1905
Urey, Preston G... 1908
Vanard, Eva U... 1885
Vanard, Flora M. 1888
Van Eman, Hattie. 1890
Van Horn, Vida 1905
Van Kirk, Miriam. 1910
Vaughen, Carrie B 1896
Velte, Ethel... 1900
Ventress, Adelia C 1895
Vitale, Della... 1909
Vogel, Ella K 1890
Vorlage, William. 1891
Wachob, John... 1888
Waddell, Elsie C. 1911
Waddle, Ella M... 1902
Waddle, Ethel L... 1905
Wageley, Frances M. 1903
Wagle, Mell S... 1904
Wagner, Clara M... 1905
Wagner, Della M... 1903
Wagner, Luella B... 1904
Wagner, Olive... 1908
Wagner, Pearl... 1910
Wagner, Olive Ethel... 1908
Waite, Nellie H... 1902
Waldschmidt, Lilian E... 1902
Walsh, Nora... 1911
Walker, E. Virginia... 1888
Walker, Florence C... 1884
Walker, Idella... 1892
Walker, Laura B... 1900
Wallace, Mabel... 1910
Wallace, Minnie J. 1894
Waller, Harriet... 1906
Waller, Mabel... 1896
Waller, Margaret L... 1901
Waller, Robert P... 1902
Wallis, Jean H... 1910
Walsh, Ora E... 1894
Walter, Anna M... 1909
Walton, Mary H 1897
Warner, J. Paul... 1910
Warner, Lydia H... 1904
Warnock, Clara E... 1897
Warnock, O. H... 1885
Warren, Annie M... 1891
Warren, Jennie S... 1885
Wassam, Forde W... 1905
Watkins, Gaynel... 1911
Watkins, Lucy R... 1892
Watson, A. Belle... 1901
Watson, L. Frederica... 1895
Watson, Mary O... 1900
Weamer, J. Frank... 1890
Weaver, Flora I... 1895
Weaver, Pauline... 1911
Weaver, Rosina B... 1890
Weber, Carrie A... 1911
Weber, Reuben J... 1901
Wedd, Hazel Annette... 1909
Weddle, F. N... 1888
Wedemyer, Anna B... 1910
Weimer, Harry... 1898
Weis, Katherine M. 1893
Welch, Edgar J... 1901
Welch, Gertrude L. J... 1900
Welfer, Kate B... 1887
Welsh, Edward H... 1898
Welsh, Elizabeth H... 1897
Welsh, Howard M... 1895
Wenner, Theo. L... 1878
Wertz, Lula Irene... 1908
Wesner, Eleanor A... 1910
Wetherell, Caroline 1889
Wheeler, Edna J... 1910
White, Josephine W... 1894
White, Rose... 1904
Whitehill, Stewart H... 1876
Whiteman, Effie B... 1902
Whiteman, Lydia Bess... 1909
Whiteman, Mary Gertrude... 1908
Whitefield, William H... 1889
Whiting, Rita A... 1910
Whitmyre, Sadie E... 1901
Whitmyre, Tamar... 1901
Whitten, Charles E... 1887
Wiant, L. Cora... 1902
Wicks, Carrie L... 1911
Wier, Ethel S... 1911
Widdowson, Roxie L... 1910
Wieneke, Helen E... 1909
Wiggins, D. Lytle... 1909
Wiggins, Hubert P... 1890
Wiggins, Robert Clark... 1909
Wiggins, Robert H... 1899
Wigton, Anna W... 1905
Wigton, Mary E... 1902
Wiley, Emily Isabel... 1908
Wiley, J. P... 1888
Wiley, Oka G... 1911
Wilkins, Anna... 1899
Wilkins, Mary B... 1882
Wilkins, Maude... 1911
Willett, Besse R... 1910
Williams, Beatrice... 1901
Williams, Carrie M... 1901
Williams, David... 1882
Williams, Fannie... 1892
Williams, Grace D... 1905
Williams, Hanna... 1908
Williams, J. C... 1897
Williams, Jennie E... 1900
Williams, Margaret A... 1900
Williams, Martha B... 1905
Williams, Mary I... 1887
Williams, Orrin O... 1904
Williams, William... 1884
Williamson, A. May... 1907
Williamson, Emma... 1898
Williamson, Emma... 1907
Wills, James F... 1894
Wilson, Eleanor... 1895
Wilson, A. Maude... 1893
Wilson, Alice May... 1898
Wilson, Arthur W... 1901
Wilson, Caroline... 1910
Wilson, Flora L... 1908
Wilson, Florence... 1902
Wilson, Florence... 1911
Wilson, Helen C. 1892
Wilson, Helen I... 1910
Wilson, Irene B... 1906
Wilson, Jaones M... 1885
Wilson, James T... 1894
Wilson, John D... 1898
Wilson, M. Agnes... 1896
Wilson, Robert M... 1886
Wilson, Ruth Sadie... 1894
Wingar, D. Lester... 1907
Wingert, Charlotte M... 1901
Wingert, Clara M... 1905
Wingert, Ella B... 1907
Wingert, Laura A... 1905
Wise, Stella... 1908
Withington, Alice W... 1896
Withington, Cora B... 1899
Withington, Edyth... 1911
Wolfe, Anna M... 1900
Wood, Clara E... 1904
Wood, Wilmer H... 1901
Woodburn, Marguerite A... 1909
Woodhead, Ada... 1909
Woodruff, J. B... 1885
Woods, Jeannette B... 1893
Woods, Margaret E... 1879
Woods, Maude... 1894
Woodward, Frank J... 1908
Woolsey, Enid E... 1898
Work, Bertha B... 1901
Work, Cree T... 1890
Work, F. Ernest... 1900
Work, Mary A... 1892
Work, Mary E... 1887
Work, Ruth A... 1897
Wright, Clare L... 1900
Wright, Margaret E... 1899
Wright, Sarah... 1904
Wyman, Jane G... 1907
Wyman, Mary E... 1904
Wynn, Mary G... 1905
Wynn, Wesley A... 1898
Wyse, Lettie L... 1891
Yeckley, Albert F... 1901
Yoder, Elizabeth A... 1902
Yoder, Vida J... 1902
Young, Anna M... 1911
Young, Blanche O... 1895
Young, Eva L... 1897
Young, Miles C... 1904
Zanchi, Mary E... 1907
Zeller, Ima Heraldine... 1909
Zehner, Nora... 1911
Zener, Virgil C... 1900
Zimmerman, Elizabeth... 1901
Zimmers, Mabel... 1910
Zimmerman, Zelma... 1911

Class Directory

Officers of the Society of the Alumni

JOE C. TREES, 1892 ..... *President*
SAMUEL K. CUNNINGHAM, 1902 ..... *Vice President*
MRS. JULIA ALEXANDER LENKERD, 1902 ..... *Secretary*
GRACE A. CUNNINGHAM, 1902 ..... *Treasurer*

NOTE.—So far as the addresses of our Alumni were known, or could be obtained, they are given. Our friends will confer a favor by furnishing any information by means of which our directory may be made more complete in a future catalogue. In almost all cases the home address has been given.

We often have calls for teachers that we are unable to supply. We request our Alumni who are desirous of obtaining better positions to keep us informed of their addresses and desires.

CLASS OF 1876

Elementary Course

McCurdy, Irwin P., D.D., Litt. D., LL. D., D. C. L., Clergyman. ..... 538 S. 49th St., Philadelphia, Penna.
Smith, Hiram R., Farmer.....Loveland, Col.
Trent, S. U.—Deceased.
Whitehill, Stewart H., Lawyer.....Brookville, Penna.

CLASS OF 1877

Scientific Course

Fair, R. Willis, Prin. Kiskiminetas School.....Saltsburg, Penna.

Elementary Course

Christy, Maude A.—Deceased.
Grumbling, Sarah, A.M. (Mrs. E. C. Van Horne).....Lexington, Neb.
Gwinn, Caroline S. (Mrs. H. D. Blatchley).....Caldwell, Idaho.
Martin, Clara J. (Mrs. W. S. Kelly).....Webster, Penna.
Pollock, Mary Emma (Mrs. Emma Shupe).....Wooster, Ohio
McCreery, James W., Lawyer.....Greeley, Col.

CLASS OF 1878

Elementary Course

Mitchell, Margaret F. (Mrs. S. M. Jack).....Indiana, Penna.
Andrews, James E., Lawyer.....La Crosse, Kan.
Berkey, Jacob M., A.M., Principal.....3442 Boquet St., Pittsburgh, Penna.
Elrich, Charles, Business.....210 E. 11th Ave., Homestead, Penna.
McCurdy, Joseph A., A.M., LL.D., Lawyer.....Greensburg, Penna.
St. Clair, R. J., Business.....St. Joseph, Mo.
Tomb, D. Harbison, Lawyer.....Indiana, Penna.
Wenner, Theo. L.—Deceased.

CLASS OF 1879

Elementary Course

Brooks, Elisa.—Deceased.
Christy, Louisa H. (Mrs. H. M. McCreery).....Carson City, Nev.
McDivitt, Martha M.—Deceased.
Naly, Sarah L., Pharmacist.....500 18th Ave., Denver, Col.
Patterson, Jennie B. (Mrs. J. A. Monteith).....Stronghurst, Ill.
Pinkerton, Augusta C., Solicitor.....16 S. Spring St., Blairsville, Penna.
Scott, Jennie M. (Mrs. W. L. Lapsley).....Swissvale, Penna.
St. Clair, Jennie.—Deceased.
Uncapher, Elizabeth.—Deceased.
Woods, Margaret E. (Mrs. M. D. Heath), Teacher.....Vineland, Cal.
Davis, Samuel M., A.B., A.M., Lawyer.....Santa Ana, Cal.
Dill, Anson J.—Deceased.
Hanna, John C., Writer.....126 Ellis Ave., Wheaton, Ill.
Johnson, Edward P., Principal.....
McGrew, Butler C., M.E., Business.....Washington, Penna.
Miller, J. J., Judge.....Court House, Pittsburgh, Penna.
Nissley, Isaac O., Editor.....Middletown, Penna.
Shane, Samuel, Business.....McDonald, Penna.
Statler, George T., Business.....Greeley, Col.

CLASS OF 1880

Elementary Course

Hunter, Anna A., Teacher.....Chester, S. C.
Loucks, Amanda, Teacher.....Scottdale, Penna.
Morrison, Alice, Teacher.....1845 Ogden St., Denver, Col.
Prestley, Margaret.—Deceased.
Sampson, Emma F. (Mrs. Emma Smith).....Mercer, Penna.
Brinker, Gasper C.—Deceased.
Brown, Charles J.—Deceased.
Calder, John R., B.A., Lawyer.....1861 Parkwood Ave., Toledo, Ohio
Cochran, William A. Merchant.....604 Central Ave, Johnstown, Penna
Doty, Daniel W., Lawyer.....1708 Marshall Ave., St. Paul, Minn
Duffey, William E.
Elkin, John P., Justice of Supreme Court.....Indiana, Penna.
Keefer, John S.—Deceased.
Lewis, Samuel T., A.B., Clergyman.....Osceola Mills, Penna
Maclay, William B., Business.....Belleville, Penna
Newlon, G. B., Lawyer.....
Pierce, David, M.D., Physician.....McKeesport, Penna

CLASS OF 1881

Elementary Course

Cameron, Martha A., B.S. (Mrs. Roland W. Guss).....
Greene, S. Ella D (Mrs. Wallace Riley).....Castle Shannon, Penna.
Hamilton, Ada F.—Deceased.
Harrison, Jennie B.....410 9th Ave., McKeesport, Penna.
Jones, Harriet E (Mrs. J. M. Boggs).....Byron, N. Y.
Kemp, Mrs. Harriet, Principal.....2020 Perryville Ave., Allegheny, Penna.
Martin, Mary Adda, Teacher.....750 Forest St., Avalon, Penna
Taylor, Alice (Mrs. George Hart).—Deceased.
Allison, J. Lewis, Supt. of Schools....1320 Wood St., Wilkinsburg, Penna.
Fair, George H.....1351 Garfield Ave., Topeka, Kan.
Guss, Rowland W., Science Teacher.....North Adams, Mass.
Musselman, Harvey C.—Deceased.
Pierce, John H., Lawyer.....Indiana, Penna.
Riddle, Charles A., Lawyer.....Seattle, Wash
Smith, Alfred L.—Deceased.
Snodgrass John, Business.....Lincoln Ave., Bellevue, Penna
Strickler, Hiram B., Business.....Bloomdale, Ohio

CLASS OF 1882

Elementary Course

Angney, May E., Teacher.....44 Eggers St., Allegheny, Penna.
Esterline, Anna C. (Mrs. Anna E. Rose).....3557 California Ave., Allegheny, Penna.
Ford, Eva B.—Deceased.

Class Directory, continued

Garman, Malvina (Mrs. M. G. Riddle) Critic Teacher . . . . . .
I. S. N. S., Indiana, Penna.
Given, Margaret P., Teacher.... .... 1305 Poplar St., Allegheny, Penna.
Hildebrand, Gertrude (Mrs. H. S. Keepers).....Indiana, Penna.
Lewis, Cornelia P., Stenographer.....Phoenix, Ariz.
McElwain, Elizabeth, Teacher.... ... .Chestnut St., Avalon, Penna.
McFadden, Annie M. (Mrs. D. B. Taylor).....Indiana, Penna.
Marshall, Katherine, Teacher.. .....845 Collins St., Pittsburgh, Penna.
Miller, Alice J., Business.....1339 Sheridan Place, Pittsburgh, Penna.
Pattison, Margaret J., Stenographer. .. ..919 W. 14th St., Topeka, Kan.
Porter, Ida M., M.D., Physician.....347 Monroe Ave., Rochester, N. Y.
Row, Sadie M. (Mrs. Harry C. Christy)..... .. ..Indiana, Penna.
Sandels, Annie E. (Mrs. John B. Reynolds).....Greensburg, Penna.
Shaw, Bethella, Teacher. .. ..5121 Center Ave., Pittsburgh, Penna.
Schontz, Emma, Teacher..... .....504 W. 10th St., Kansas City, Mo.
Simpson, Nora M. (Mrs. J. C. Patton)..... .Indiana, Penna.
Smith, Jessie B., Teacher. .....Jeannette, Penna.
Stephenson, Florence, B.A., M.A., Principal Home Industrial School....
Asheville, S. C.
Wilkins, Mary B. (Mrs. Charles H. Ogden).....
4947 Wallingford St., Pittsburgh, Penna.
Allison, R. Wilson, M.D., Physician....808 Wood St., Wilkinsburgh, Penna.
Barton, Humphrey, Lawyer.....St. Paul, Minn.
Harnish, William R., Lawyer.....42 N. Duke St., Lancaster, Penna.
Hickman, Edward D., Business..... 442 4th Ave., Pittsburgh, Penna.
Langham, Jonathan N., Lawyer.....Indiana, Penna.
McCartney, John W.—Deceased.
Maclay, William P., Lawyer.....Potosi, Mo.
McGrew, Nathan N., M.E., Lecturer....1006 Arch St., Philadelphia, Penna.
Miller, Lorenzo D., M.E.....Shelocta, Penna.
Ralph, John L., Lawyer.....601-3 Berger Bldg., Pittsburgh, Penna.
Reese, William P., Lawyer.....Alma Hall, Johnstown, Penna.
Shane, John P., Merchant.....McDonald, Penna.
Sutor, Silas A.—Deceased.
Williams, David, Supt. of Schools.....Keosauqua, Iowa

CLASS OF 1883

Elementary Course

Allen, Annie E. (Mrs. Judge Evans).—Deceased.
Bragdon, Carrie L., Teacher, Plymouth Apartments.... .....
Chartiers and Pennsylvania Ave., Allegheny, Penna.
Brown, Lizzie M., Teacher.....New Alexandria, Penna.
Brown, Marion L. (Mrs. Joseph Kyle).....108 W. 3d St., Xenia, Ohio
Cochran, M. Eta (Mrs. Samuel Ritchie).....
Thorn and Little Sts., Sewickley, Penna.
Davis, Emma E.....509 Dearborn Ave., Chicago, Ill.
Davis, Margaret C., Preceptress C. S. N. S.....Lock Haven, Penna.
Ford, Mary E., Physician.....502 California Bldg., Denver, Col.
Gregg, Mary J.—Deceased.
Hamilton, Margaret C.—Deceased.
Klingensmith, Annie.. .....407 Auburn St., St. Paul, Minn.
Knight, Lulu N. (Mrs. John T. Reeves).....Beaver Falls, Penna.
Leslie, Mary E.
McClaren, Birdie, M.E. (Mrs. Frank Keener).....Indiana, Penna.
Moore, Amy E.....Asheville, N. C.
Pierce, Mary J.—Deceased.
Rowland, Katharine F. (Mrs. E. G. Miller)...300 Porter Ave., Warren, Ohio

A SNOWBOUND CAMPUS

Ruff, Elma (Mrs. Charles D. Todd) . . . . . .Greeley, Colo.
Rugh, Agnes Truby (Mrs. G. R. Eppley). .621 Wood St., Johnstown, Penna.
Sausom, Bessie G., M.E. (Mrs. A. W. Wilson).....Saltsburg, Penna.
St. Clair, M. Agnes, Teacher.....6347 Normal Ave., Chicago, Ill.
Barbour, W. W., Lawyer.....Ridgway, Penna.
Harnish, Lewis C., Clergyman.....Village St., Hartford Conn.
Saxman, S. A.—Deceased.

CLASS OF 1884

Elementary Course

Allison, Annie N. (Mrs. Henry Turk)... .. . Parker's Landing, Penna.
Bothell, Clara E..... .....Shelocta, Penna.
Brown, M. Jennie.....114 Centennial Ave., Sewickley, Penna.
Eccles, Lida M. (Mrs. J. W. Grove).....Asbury Place, Pittsburgh, Penna.
Edie, M. Leanna, Teacher.....Beaver, Penna.
Empfield, Ella E. (Mrs. David C. Pattee).....Cedar Rapids, Neb.
Galbraith, Margaret M.....824 Lexington Ave., New York, N. Y.
Gallaher, Sarah M.—Class of 1888.
Hays, Flora B. (Mrs. B. H. Smyers)..5541 Stanton Ave., Pittsburgh, Penna.
Jeffreys, Jennie.—Deceased.
McElveen, Jennie (Mrs. Frank B. Patton).....
251 Dithridge St., Pittsburgh, Penna.
Painter, Eva M. (Mrs. Elmer Helman).....Irwin, Penna.
Reel, Belle D. (Mrs. R. A. McKee).....Ben Avon, Penna.
Reynolds, Virginia, B.S., Teacher E. N. S.....East Stroudsburg, Penna.
Rigby, Annie E.....1301 3d Ave., New Brighton, Penna.
Ritchie, Elizabeth (Mrs. Elizabeth Ritchie), Supv. of Adv. Dept., Pittsburgh Steel Co...219 Lathrop St., Oakland Station, Pittsburgh, Penna.
Scott, Mary Josephine (Mrs. D. W. McNaugher).....
202 Lafayette Ave., Allegheny, Penna.
Walker, Florence C.
Ague, John B., M.D., Physician.....2300 8th Ave., Beaver Falls, Penna.
McAllaster, Ralph C., Business.....619 Belmont Ave., N. Seattle, Wash.
Matthews, W. E., M.D., Physician.....423 Lincoln St., Johnstown, Penna.
Nesbit, Harry N.—Class of 1888.
Ulerich, W. W., Business.....Latrobe, Penna.
Williams, William, Lawyer.....Woolf Block, Johnstown, Penna.

CLASS OF 1885

Elementary Course

Adair, Jennie M. (Mrs. George W. Belsey).....Fruita, Col.
Angus, Mary A. (Mrs. Lyman Walker)—Deceased.
Carney, Alice B. (Mrs. John H. Wilson)—Deceased.
Cawley, Nan L. (Mrs. W. A. Walker, Jr).....
954 Washington Ave., Allegheny, Penna.
Cochran, Laura C., Teacher.....322 N. Maple Ave., Greensburg, Penna.
Cooper, Mary Blanche, Principal.....1806 Harvard St., Seattle, Wash.
Davis, Laura Maude.....Anniston, Ala.
Elliott, Adalene M., Teacher.....822 7th Ave., Beaver Falls, Penna.
Fair, May C., Postmistress.....Blacklick, Penna.
Getty, Mary, M.D., Physician.....1831 Chestnut St., Philadelphia, Penna.
Given, Annie F.....Indiana, Penna.
Graham, Annie M., Teacher.....Baldwin, Penna.
Hays, Caroline D., Principal, Hays Seminary.....Maysville, Ky.
Hays, Fanny L., Hays Seminary.....Maysville, Ky.
Harrocks, Sarah.—Deceased.
Lemon, Emma R.—Deceased.
Lytle, Katherine M. (Mrs. Charles H. Clifford).....Braddock, Penna.
McCain, Margaret.
McCall, Agnes (Mrs. Agnes Taylor)....59 Madison Ave., Bellevue, Penna.
McSlatchey, Rose Z., Teacher....513 N. St. Clair, E. E., Pittsburgh, Penna.
McElhaney, Jean R., Member of Faculty, I. S. N. S.....Indiana, Penna.
McFadden, Jane R. (Mrs. M. L. Zweizig)...148 S. 5th St., Reading, Penna.
McGraw, Josephine.
McMullen, Jennie E. (Mrs. George W. Orange).....Spiritwood, N. D.
Marshall, Adah L., Teacher.....Houston, Penna.
Marshall, Anna P. (Mrs. William McCracken).....
709 Maryland Ave., Pittsburgh, Penna.
Marshall, Jean.....845 Collins Ave., Pittsburgh, Penna.
Marshall, Jean.....752 Forest Ave., Avalon, Penna.
Moon, Lottie, Teacher.....Bellevue, Penna.
Muse, Minnie E. (Mrs. T. C. Jones)....811 Huey St., McKeesport, Penna.
Neely, Anetta—Deceased.
Oliver, Martha A.....713 Arch St., Allegheny, Penna.
Richards, Carrie E. (Mrs. W. C. Shouse).....Bellevue, Penna.
Smith, Minnie Ethel..4626 Chatsworth Ave., Hazelwood, Pittsburgh, Penna.
Turner, Jennie P. (Mrs. Guy McCracken).
Vanard, Eva U. (Mrs. G. W. Woodburn), 4234 Stilea St., Philadelphia, Penna.
Warren, Jennie S. (Mrs. J. R. Copeland).....Parnassus, Penna.
Angney, Allan B., Lawyer.....Frick Bldg. Annex, Pittsburgh, Penna.
Gordon, M. C.—Class of 1888.

Class Directory, continued

Hickman, R. L., Business. Pittsburgh, Penna.
Hutton, Frank, Lawyer... ...Dubois, Penna.
Itell, Thomas J., Lawyer. 150 Adams St., Johnstown, Penna.
Mohney, J. M., LL.B., Lawyer ... .Oxford, Neb.
Muse, Frank D., A.B., Clergyman.
Rohb, J. Irwin, Teacher..... .....Bryn Mawr, Penna.
Shields, W. F., Clergyman..... .....Medford, Ore.
Simpson, Robert S., Business.. .....Bellingham, Wash.
Sproull, W. H.—Class of 1888.
Warnock, O. H., Mechanical Engineer .....Larimer, Penna.
Wilson, James M., Clergyman.. ....Ashland, Ore.
Woodruff, J. B., Physician.....Vine and Bedford Sts., Johnstown, Penna.

CLASS OF 1886

Elementary Course

Banfield, Margaret S. (Mrs. M. S. Parshall).....
2020 Perryville Ave., Allegheny, Penna.
Barnes, Blanche A. (Mrs. A. C. Anderson).....
1627 Beaver Ave., N. S. Pittsburgh, Penna.
Birkman, Sara (Mrs. Hiram De Puy).....3302 26th St., Tacoma, Wash.
Breniser, Cynthia (Mrs. John L. Thomas).....
2727 Eldridge Ave., Bellingham, Wash.
Bruce, Laura B., Teacher.... .....1320 Wood St., Wilkinsburg, Penna.
Calhoun, Jennie M.....57 Bayne Ave., Bellevue, Penna.
Cannon, Mary W.....1627 Beaver Ave., Allegheny, Penna.
Case, Gertrude S., Teacher of Manual Training.....
5610 Wellesley Ave., Pittsburgh, Penna.
Crawford, Ella E. (Mrs. Robert S. Clarke).....
McClure Ave., Ex., Allegheny, Penna.
Crider, Annie M (Mrs. Albert H. Kirker).....Homestead, Penna.
Fleming, Louise S.....305 W. 97th St., New York City
Freeman, Sarah J.—Deceased.
Gilfillan, Sarah A. (Mrs. J. L. Ralph)...54 Hawthorn Ave., Crafton, Penna.
Hamill, Jennie (Mrs. S. R. McClure)....111 North Ave., Braddock, Penna.
Hayden, Margaret B., M.E., Teacher.....46 Preston Ave., Bellevue, Penna.
Haslett, Annie S.—Deceased.
Henderson, Mary.....802 Huey St., McKeesport, Penna.
Hodge, Grace M. (Mrs. George V. Craighead).....
518 Franklin Ave., Wilkinsburg, Penna.
Jones, Mary Margaret—Deceased.
Laughry, Anna S. (Mrs. M. L. Imler).....
745 Cypress Ave., Moxham, Johnstown, Penna.
Leard, Emma L. (Mrs. W. F. Shields).....Medford, Ore.
McCormick, Mary, Teacher.....Indiana, Penna.
McCowan, Ermine C. (Mrs. G. G. Small).....
205 Western Ave., Aspinwall, Penna.
McCrum, Jessie G .(Mrs. Jessie G. Mathews).....Woods Hall, Mass.
McFadden, Elizabeth E. (Mrs. J. S. Gant).....Buena Vista, Penna.
McKee, Annie L.—Deceased.
McKibben, Mary Crouse (Mrs. Samuel A. Harper).....Maywood, Ill.
McMunn, Anna M., Teacher.....110 Sprague Ave., Bellevue, Penna.
Marion, Katherine H., Teacher.....1329 Fayette St., Allegheny, Penna.
Marquis, Elvira (Mrs. Harry S. Elwood).....Ellensburg, Wash.
Martin, Eleanor V., Teacher.....440 W. 3d St., Pomona, Cal.
Maxwell, Mary A (Mrs. Irving A. Palmer).....Pueblo, Colo.
Morrow, Agnes—Class of 1888.
Murry, Belle .....Pittsburgh, Penna.
Muse, Blanche (Mrs. E. J. Knox).....Butler, Penna.
Potts, Emma R., Teacher.....Natrona, Penna.
Purdy, Margaret E. (Mrs. Samuel W. Pringle).....Savannah, Mo.
Ruffner, Emma J. (Mrs. Charles F. McMann)—Deceased.
Shaw, Emily (Mrs. R. T. Stewart)....1524 Shady Ave., Pittsburgh, Penna.
Shaw, Henrietta S.....Pueblo, Colo.
Sholes, E. Katherine (Mrs. A. C. Latimer).....R. D. 3, Bellevue, Penna.
Slater, Emma C.....426 Kelley Ave., Wilkinsburg, Penna.
Starz, Louisa E., Business.....1618 Sedgwick St., Allegheny, Penna.
Stevenson, Sarah L. (Mrs. Ralph W. Carroll)—Deceased.
Tiffany, Mary L. (Mrs. Elmer Allison).....116 S. 10th St., Indiana, Penna.
Storey, Ida B. (Mrs. O. H. Warnock).....Larimer, Penna.
Cramer, W. Justin—Deceased.
Fisher, Harry H., Lawyer.....Greensburg, Penna.
Fisher, John S., State Senator.....Indiana, Penna.
Jackson, Walter H., Editor.....Indiana, Penna.
Smith, E. Walker, M.A., Lawyer.....Indiana, Penna.
Wilson, Robert M.—Class of 1888.

CLASS OF 1887

Elementary Course

Bryan, Minnie J. (Mrs. Robert Smith).....Indiana, Penna.
Cameron, Clara (Mrs. J. N. Langham).....Indiana, Penna.
Campbell, S. Flora, Teacher.....Braddock, Penna.
Clark, Annie M. (Mrs. J. J. Miller).....
4924 Wallingford St., E. E., Pittsburgh, Penna.

Chisholm, Mary L., Teacher 55 Maple Ave., Edgewood Park, Penna
Clingerman, Mara B.... . 1017 Lexington Ave., Altoona Penna
Dain, Hannah K.—Deceased.
Dalby, Lucy, Teacher . 214 S. Craig St., Pittsburgh, Penna.
Day, Ella R.... . . . 514 Congress St., McKeesport, Penna
Eckman, Rena S., Teacher Ebert School, Denver, Colo.
Edwards, Ella C.—Deceased.
Ellis, Sara E. (Mrs. Arthur E. Proper) . . . .
1158 Fayette St., Pittsburg, Penna
Empfield, Kate E. (Mrs. Charles A. Jenks).
219 Union St., Punxsutawney, Penna
Fraser, Elizabeth C. (Mrs. H. F. Humphries). McDonald Penna
Galbraith, Marietta.—Deceased.
Goodell, Nellie A., Nurse. . . . . Berkeley, Calif
Griffith, Alice F. (Mrs. A. B. Hulbert) . Fort Collins Col.
Hahn, Edith M. (Mrs. John H. Kennedy) . . . . Punxsutawney, Penna
Hutchison, Margaret J., Teacher.....Palo Alto St., Pittsburgh, Penna
Kennedy, Mary R. (Mrs. Samuel Hamilton) . . . . . .
Holland Ave., Braddock, Penna
Kimple, Lottie C..... . . . . ..Chambersville, Penna.
Knox, Anna M. (Mrs. E. E. Carey)..... . St. Catherine, Ontario, Can
Krebs, Jennie—Deceased.
Lawrence, Sarah Katherine (Mrs. J. K. Rush), Postmistress, Chester, W. Va
Loucks, Dorotha M. (Mrs. W. L. Kelley)—Deceased.
McConnell, Jennie M. (Mrs. Lacy S. McKeever)—Deceased.
Martin, Georgia L., Principal.
Miller, Jennie M., Teacher.
Miller, Winifred W.—Deceased.
Montgomery, Anna B.—Deceased.
Perkins, Anna M. (Mrs. A. P. Hays).....454 West Ave., Los Angeles, Cal.
Reinecke, Sophie C., Teacher. . . . . .
Dickson and Church Aves., Ben Avon, Penna.
Rice, Kathleen (Mrs. E. M. Segner)....1198 Oakland Ave., Indiana, Penna
Rummel, Lida F. (Mrs. George Helman)..... . . . . Sheffield, Penna
Scanlon, Mary E. (Mrs. C. S. Lemon).
Storey, Georgia, Vice Principal Hiland School. . . . . .
5480 Broad St., Pittsburgh, Penna.
Taylor, Anna Laura (Mrs. W. E. Fohl).....Harmarville, Penna.
Welfer, Kate B., Teacher..... .....Greenfield Ave., Pittsburgh, Penna.
Williams, Mary J. (Mrs. James D. Simons).....
91 N. Linwood St., Crafton, Penna.
Work, Mary E. (Mrs. Hope W. Hogg).....
30 Brook Rd., Fallowfield, Manchester, Eng.
Blue, John.....724 J. M. S. Building, South Bend, Ind.
Carroll, J. G., Lawyer.....Uniontown, Penna.
Cramer, John W., Business.....320 Haynes St., Johnstown, Penna.
Fiscus, J. J., Business.....Indiana, Penna.
Hamill, Q. A.—Deceased.
Hammond, James B., Business.....Bolivar, Penna.
Jack, William M., Clergyman.....Chazy, N. Y.
Johnson, H. P., Clergyman.....Avalon, Penna.
Koontz, J. S., Physician.....611 Coleman Ave., Johnstown, Penna.
Longwill, A. L., Business.....1914 Wayne St., Swissvale, Penna.
Parks, E. B.—Deceased.
Rush, J. K.—Deceased.
Scanlon, Benjamin F., B.L., Lawyer
Simpson, James A., Farmer.....Indiana, Penna.
Small, George G., Business.
Whitten, Charles E., Lawyer..... . . . . Greensburg, Penna.

Class Directory, continued

CLASS OF 1888

Scientific Course

Gallaher, Sarah McCune, Principal Private School Ebensburg, Penna.
Morrow, Agnes (Mrs. Richard B. Scandrett).....
Bellefield Dwelling, Pittsburgh, Penna.
Gordon, M. C., Member of Faculty, I. S. N. S.....Indiana, Penna.
Nesbit, Harry, Clergyman ... .898 Ave. C., Bayonne, N. Y.
Sproull, W. H.—Deceased.
Wilson, Robert M., Treasurer.....Indiana, Penna.

Elementary Course

Boyle, Mary C. (Mrs. J. J. Mulholland).....
4525 Chalmsworth St., Pittsburgh, Penna.
Bradshaw, Mattie.—Deceased.
Campbell, Alice L .....Col.
Caulfield, Mary G., Teacher.....514 Neville St., Pittsburgh, Penna.
Cheesman, Anna M. (Mrs. Daniel Craig).....
515 W. Grant Ave., Duquesne, Penna.
Chisholm, Lillian L. (Mrs. Charles Garland).....
Maple Ave., Edgewood Park, Penna.
Christy, Kate S.....1309 Bath St., Santa Barbara, Cal.
Cluley, Ivy, Teacher.
Cooper, Mary J., Supervisor, Westmont.....Johnstown, Penna.
Cordier, Anita (Mrs. R. A. McDonald).....
304 S. Fairmont Ave., Pittsburgh, Penna.
Ekas, Agnes E. (Mrs. A. M. Weir).....Sarver, Penna.
Evans, Jessie (Mrs. E. D. Wyckoff).....R. F. D., San Gabriel, Cal.
Fairly, Elizabeth D., Teacher.
Fetzer, Ella L. (Mrs. B. L. Elliott).....Aspinwall, Penna.
Fielding, Fronie S. (Mrs. Edwin H. Campbell).
Fiscus, Blanche (Mrs. Dr. Graves).
Fix, Rebecca N. (Mrs. C. P. Anderson).....
465 Biddle Ave., Wilkinsburg, Penna.
Gilmore, Margery Mary, Teacher...4015 Westminster St., Allegheny, Penna.
Grassel, Anna M. (Mrs. James P. McDonald).....
433 Walnut St., Sewickley, Penna.
Hadley, Edith O. (Mrs. George Lysle).....Neville St., Pittsburgh, Penna.
Hamilton, Elizabeth, Teacher.....721 Arch St., Allegheny, Penna.
Harris, Minnie R., Literature.....410 S. Ave., Wilkinsburg, Penna.
Harrington, Beatrice (Mrs. J. W. Gray).....
3705 Perrysville Ave., Allegheny, Penna.
Harrison, Elizabeth M. (Mrs. W. E. Newlin).....
618 5th Ave., McKeesport, Penna.
Hay, Alberta.....1536 Fremont St., Allegheny, Penna.
Herriott, Emma J., Teacher.....406 Neville St., Pittsburgh, Penna.
Hine, Nancy J .....Saltsburg, Penna.
Jones, Esther A., Teacher.....810 West Park Way, McKeesport, Penna.
Jones, Roberta L., Teacher.....906 Sandusky St., Allegheny, Penna.
Jones, S. Mayes (Mrs. Fred B. Jones).....Washington, Penna.
McFarland, Mary.
McGarey, Mollie D. (Mrs. A. G. Breitwesier).....
Brownsville Rd., Pittsburgh, Penna.
McKee, Ella (Mrs. Samuel Kraeer).
Menke, Emma C. (Mrs. J. P. Blackburn).....
313 Penney Ave., McKeesport, Penna.
Miller, Luella M.....4733 Bayard St., Pittsburgh, Penna.
Myers, Lillian M., Teacher, "Keystone"...Fleming Ave., Allegheny, Penna.
Price, Frances C. (Mrs. H. C. Beares).....
Coleman Place, Homewood, Pittsburgh, Penna.
Riddle, Rebecca.
Robinson, Arabel, A. B., Teacher.
Rose, Sophie K. (Mrs. Henry F. Carr)....878 Thorn St., Sewickley, Penna.
Rowe, M. Etta (Mrs. Davis).....Clairton, Penna.
Simpson, Belle, Nurse.....412 S. 15th St., Philadelphia, Penna.
Stevenson, Bessie W. (Mrs. H. D. Montgomery).....
5429 Stanton Ave., Pittsburgh, Penna.
Stout, Olive A.—Class of 1891.
Swan, Mary Agnes, Teacher.....1105 Allegheny Ave., Allegheny, Penna.
Swartwood, Margaret (Mrs. Ross T. Campbell).....Sterling, Kan.
Trimble, Martha (Mrs. Solomon Buterbaugh).....Cookport, Penna.
Vanard, Flora M. (Mrs. D. W. Keister)...2263 E. 101st St., Cleveland, Ohio
Walker, E. Virginia (Mrs. C. A. E. Codman).....
320 S. 42d St., Philadelphia, Penna.
Allison, D. B., Business.....Castle Shannon, Penna.
Biter, R. H. Principal.....Galitzen, Penna.
Durling, Wilbs T.—Deceased.
Ely, Selden M., A. M., LL. M., Supervisor.....
50 S. St. N. W., Washington, D. C.
Gibson, Frank Z., Physician.....Fifth Ave., McKeesport, Penna.
Ramsley, M. C., D. D. S., Dentist, 322½ W. Yakima Ave., N. Yakima, Wash.
Shupe, George B., Editor.....Scottdale, Penna.
Stewart, J. T.....Indiana, Penna.
Wachob, John, Business.....137 Barron Ave., Johnstown, Penna.
Weddell, F. N., Lawyer.....510 4th Ave., Pittsburgh, Penna.
Wiley, J. P., Teacher, I. S. N. S.....Indiana, Penna.

CLASS OF 1889

Elementary Course

Allen, Janney (Mrs. T. A. Keer).....Blairsdale, Penna.
Anderson, Vina—Deceased.
Andrews, Mary A., Teacher .....168 Jackson St., East Liverpool, Ohio
Booth, Tillie (Mrs. S. C. Johnson).....856 Church Ave., Allegheny, Penna.
Bradt, Jennie, Teacher.....1323 Q. St., N. W., Washington, D. C.
Brownlee, Mabel—Deceased.
Caldwell, Olive Bell, Teacher.....523 Osceola St., Pittsburgh, Penna.
Cameron, Christine Marr.....2928 Midvale Ave., Germantown, Penna.
Carnahan, Thetta (Mrs. E. G. Orr)—Deceased.
Chester, Della M. (Mrs. C. L. Smith).....Rochester, Penna.
Clark, Mary B. (Mrs. Elisha P. Swift).....Norway, Mich.
Cullers, Lettie B., Teacher.....150 Erie St., Westmont, Johnstown, Penna.
Ewing, Anna M.....Oakdale, Penna.
Fiscus, Clara.....Indiana, Penna.
Hamill, Josephine (Mrs. W. F. Simpson)....R. F. D. No. 2, Indiana, Penna.
Hardie, Jessie H., Teacher.....5528 Avondale St., Pittsburgh, Penna.
Harr, Charlotte P. (Mrs. C. C. Thomas).....Moran, Kan.
Hemphill, Gertrude (Mrs. Norton H. Bryam)...925 Main St., Evanston, Ill.
Hill, Margaret B. (Mrs. J. E. Boyd).....Aspinwall, Penna.
Hutchinson, Kate McD., Teacher.....105 6th Ave., McKeesport, Penna.
Lyons, Anna M., Kindergartner.....5646 Rippey St., Pittsburgh, Penna.
McFeatters, Calista B., Teacher.....Harmarsville, Penna.
McPherson, Anna C. (Mrs. Edward Mullan).....
17-19 S. 6th St., Central Station, Philadelphia, Penna.
Morrow, Alice, Teacher.....Bellefield Dwelling, Pittsburgh, Penna.
North, Emily.....610 Wood St., Wilkinsburg, Penna.
Ray, Jennie (Mrs. J. R. Ayles).....Sheridan, Wyo.
Slater, M. Ella (Mrs. William Esler).325 Franklin Ave., Wilkinsburg, Penna.
Sloan, Ada B (Mrs. F. W. Greene).....
511 Machesney Bldg., Pittsburgh, Penna.
Turner, Minnie E. (Mrs. A. D. Munn).....Glen Willard, Penna.
Wetherell, Caroline.
DeVinney, W. M., M.E., Business.....5618 Broad St., Pittsburgh, Penna.
Dickson, W. J., U. S. Internal.....Uniontown, Penna.
Fleck, F. Earl—Deceased.
Gordon, A. C., Principal.....3521 Shady Ave., Allegheny, Penna.
Grimm, P. H., Postal Service.....Box 415, Turtlecreek, Penna.
Jack, James R., M.D., Physician.....New Alexandria, Penna.
Johnston, Joseph E., Physician.....7035 Hamilton Ave., Pittsburgh, Penna.
Keener, J. A., Clergyman.....Station P, Tacoma, Wash.
Keener, J. B., A.B., LL.B., Lawyer....520 California Bldg., Tacoma, Wash.
Lukehart, W. D.—Deceased.
Minteer, W. A., Contractor.....460 Biddle Ave., Wilkinsburg, Penna.
Rowe, Irwin D.
Whitfield, William H., Builder....4747 Friendship Ave., Pittsburgh, Penna.

CLASS OF 1890

Elementary Course

Ansley, Mabel M. (Mrs. John D. Murphy)
Barry, Mary L. (Mrs. P. F. McAneny)...121 Walnut St., Johnstown, Penna.
Blair, Emma B., Teacher.....230 Kellogg St., Palo Alto, Cal.
Bowman, Agnes S., Teacher.....250 S. Water St., Kittanning, Penna.

Clarence Hall for Girls

Class Directory, continued

Carter, M Blanche Deceased.
Cavon, Agnes—Deceased.
Chalfant, Martha (Mrs. W. O. McNary).
R. F. D. No. 1, Wilkinsburg, Penna.
Chalfant, Mary I. (Mrs. A. H. Scudder) ...331 Park Place, Brooklyn, N. Y.
Crocy, Maude E., Teacher.....Homestead, Penna.
Coffin, Edith V. (Mrs. William W. Ford).....
5910 Wellesley Ave., Pittsburgh, Penna.
Davis, Annie S. (Mrs. R. M. Ewing)—Deceased.
Delamater, Lillian, Teacher.....406 Somerset St., Johnstown, Penna.
Duncan, Mary O., Teacher.....1228 Resaca St., Allegheny, Penna.
Elder, Maude W., Teacher.....Saltsburg, Penna.
Ferguson, Lydia (Mrs. W. L. Woodcock).....Holidaysburg, Penna.
Fullerton, M. Ella (Mrs. J. A. Kelso).....Dravosburg, Penna.
Gilmore, L. Etta, Teacher..... 4015 Westminster St., Allegheny, Penna.
Hawthorne, Martha (Mrs. R. H. Rockwell).....Mars, Penna.
Hoskinson, Della, Teacher.....R. F. D. No. 3, New Florence, Penna.
Jack, Anna M., M.D., Physician.....41 N. Mercer St., Newcastle, Penna.
Johnson, Katherine W. (Mrs. Charles H. Kline).....
297 Fisk St., Pittsburgh, Penna.
Johnston, Mary M., Teacher.....
83 Clinton Ave., Jamaica, New York City, N. Y.
Leezer, Tillie G. (Mrs. George R. McAbee).....Wayne, Penna.
McGarvey, Elizabeth S. (Mrs. F. V. Blair).....Blair Station, Penna.
McHattie, Lida, Teacher.....6205 Alder St., Pittsburgh, Penna.
Murdock, Estella M. (Mrs. A. E. Holderman).....
619 Braddock Ave., Pittsburgh, Penna.
North, Maude (Mrs. George E. P. Smith), University.....Tuscon, Ariz.
Owens, Sarah (Mrs. William T. Hewetson)—Deceased.
Piper, Mary, Teacher.....Beaver Falls, Penna.
Stevenson, Mae E. (Mrs. Arthur B. Bellows).....
5816 Howe St., Pittsburgh, Penna.
Stitt, Lelia A. (Mrs. H. D. Whitfield).....Greensburg, Penna.
Stoner, Mame .....1101 Allegheny Ave., Allegheny, Penna.
Van Eman, Hattie, Teacher.....104 S. Central Ave., Canonsburg, Penna.
Vogel, Ella King, Teacher .....Atlanta, Ill.
Weaver, Rosine B.—Class of 1892.
Elkin, W. F., Lawyer.....Indiana, Penna.
Feit, George J.—Class of 1891.
Freed, B. F., Bookkeeper.....Johnstown, Penna.
Gibson, T. L., Teacher, Normal School.....
1013 W. Lanvale St., Baltimore, Md.
Mahan, W. M., Lawyer.....Indiana, Penna.
Radcliffe, John N.—Deceased.
Thompson, Guy.—Deceased.
Weamer, J. Frank.—Deceased.
Wiggins, Hubert P., Publisher.....234 8th Ave., Homestead, Penna.
Work, Crea T., College President.....Denton, Texas

CLASS OF 1891

Scientific Course

Stout, Olive A.
Feit, George J., Lawyer.....Indiana, Penna.

Elementary Course

Amberg, Nora (Mrs. Nora Kock).....
123 W. 117th St., New York City, N. Y.
Ayers, Clara (Mrs. Harry H. Willock).....College Ave., Oakmont, Penna.
Baird, Mary M. (Mrs. Mary Ohm).....Willock, Penna.
Benner, Margaret C.....Neville St. and Center Ave., Pittsburgh, Penna.
Black, Sarah, Teacher.....660 Maryland Ave., Pittsburgh, Penna.
Boardman, Lidie (Mrs. W. W. Griffen).....
749 Midvale Ave., Pittsburgh, Penna.
Books, Mabel R. (Mrs. R. Kessler, Jr)...100 Park St., W., Pittston, Penna.
Brown, Hattie G. (Mrs. J. W. Shaner).....
908 Eastwood Ave., N. S., Chicago, Ill.
Cameron, Annie R.....DeWar and Victoria Sts., Wilkinsburg, Penna.
Cameron, Katherine (Mrs. George H. Gearhart).....Moorhead, Ky.
Chester, Edna F., Teacher.....Walnut St., Swissvale, Penna.
Coleman, Ada (Mrs. H. J. McClelland).....Mowrytown, Penna.
Crosier, Mary Irwin, Teacher.....Sheridanville, Penna
Ferguson, Ada I. (Mrs. S. W. Bierer)...218 Arch Ave., Greensburg, Penna.
Gallaher, Sue B. (Mrs. W. J. Dowler).....Patton, Penna.
Goodell, Jane Frances, Teacher, Sunnyside.....Johnstown, Penna.
Gorman, Ida M. (Mrs. James J. Palmer).....Ford City, Penna.
Hamilton, Della (Mrs. B. F. Williams).
Hartley, Margaret M.
Hazlett, Frances, Teacher...1789 Perrysville Ave., N. S., Pittsburgh, Penna.
Hood, Ida M., Teacher.....Winnie, Va.
Jenkins, Mary F., M.E., Teacher.
Johnston, Anna Bird, Teacher.....Apollo, Penna.
Kendig, Mary, Teacher.....Wilmerding, Penna.
Knox, Maria Patton, Teacher, Nunnery Hill.....Allegheny, Penna
McCormack, Martha E Teacher
McNail, Blanche, Teacher Ingram, Penna
Matthews, Annie P.—Deceased
Moorhead, Margaret T. (Mrs. S. J McMains) Leechburg, Penna
Porter, Madge D. (Mrs T. L. Pillow) 3100 Omaha St., Allegheny, Penna.
Reesman, Mary C., Assistant Principal .....Curwensville Penna
Russell, Minnie B., Teacher .940 Water St., Indiana, Penna
Shane, M. Jennie.—Deceased.
Steinmetz, Dillie M., Teacher. .1107 Braddock Ave., Braddock, Penna
Warren, Annie M. Deceased
Wyse, Lettie L. (Mrs. A T. Hay) 2317 Ward St, Berkeley, Cal.
Ayres, J. D., Cashier St Regis Apts., Maryland Ave., Pittsburgh, Penna.
Fiacus, N. S.....Antonito, Colo.
Fiscus, N. S.....Rice's Landing, Penna
Hall, Loyal Freeman, Principal..... 412 Lookout Ave., Butler, Penna.
Hershey, H. D., Business .....Latrobe, Penna.
Mabon, Alexander, M.E., Lawyer .1222 Park Bldg., Pittsburgh, Penna
Rush, S. Arnold, Business.
Urey, John M., Lawyer .....Clearfield, Penna.
Borlage, William, Business. ..... Blairsville, Penna

CLASS OF 1892

Scientific Course

Weaver, Rosina B., Member of Faculty, I. S. N. S.....Indiana, Penna

Elementary Course

Bash, Pearl (Mrs. A. K. Heckel).....3731 Locust St., Philadelphia, Pa.
Carter, Lucile I. (Mrs. Oliver P. Cooke)....217 3d St., Washington, Penna.
Clark, Charlotte (Mrs. Walker R. Adams).....308 Wait Bldg., Decatur, Ill.
Coeder, Ada C. (Mrs. John P. Fox)...1504 Library St., McKeesport, Penna.
Cooper, Ellen, Teacher, Westmount.....Johnstown, Penna.
Dickie, Loretta M. (Mrs. George A. Gunn).....
Grandview Apartments, Pittsburgh, Penna.
Dunwiddie, Mame B. (Mrs. L. G. Runk).....Philipsburg, Penna.
Dyer, Eleanor R., Teacher.....404 Pacific Ave., Pittsburgh, Penna.
Dyess, Mertyn, Teacher.....Leechburg, Penna.
Elder, Marguerite (Mrs. T. J. Henry).....Apollo, Penna.
Foster, Mary I.....Hillside, Penna.
Gessler, Caroline M., Teacher.....834 Philadelphia St., Indiana, Penna.
Gibson, Rosanna H. (Mrs. J. H. Taylor)...99 Euclid Ave., Bellevue, Penna
Hammond, Jane, Teacher.....82 Jackson St., Bellevue, Penna.
Haney, Alberta.—Deceased.
Hay, Mary L., Teacher.....1536 Fremont St., Allegheny, Penna.
Hazlett, Anna M., Principal.
Hill, Jennie A. (Mrs. C. W. Boucher).....
700 Third Ave., New Kensington, Penna.
Hile, Cornelia E. (Mrs. H. S. Bender)..425 Russell Ave., Johnstown, Penna
Hurst, Emma E., Teacher.....501 Florence Ave., Avalon, Penna.
Krebs, Matilda, Science Teacher.....509 Napoleon St., Johnstown, Penna.
Lee, Anna (Mrs. Brugess D. Holter).....Elizabeth, W. Va
Lupton, Clara (Mrs. J. G. Shugert).....806 E. 13th St., Marion, Ind.
Lynn, Emma (Mrs. William Lyons).....Gans, Penna.
Lytle, Verde (Mrs. C. G. Strayer).....Paterson H'ts., Beaver Falls, Penna
McCormick, Jennie, Stenographer.....1428 5th Ave., Beaver Falls, Penna
McMullen, Eliza, Teacher..... Apollo, Penna.
Mitchell, M. Jennie (Mrs. George M. Dougherty).....
1600 Lancaster Ave., Wilmington, Del
Nelson, Evelyn (Mrs. Clyde S. Corrigan).....Arkansas Pass, Texas

Class Directory, continued

Nugent, Sarah C. Teacher. Grant, Penna.
Parsons, Martha R. 186 Prospect Ave., Ingram, Penna.
Patterson, Elvira, Teacher. Beaver Falls, Penna.
Payne, Almyra S. Wilson, Penna.
Purrington, Margarette (Mrs. Otto Koenig). 172 W. 79th St., New York City, N. Y.
Smith, Marie E., Teacher. 271 40th St., Pittsburgh, Penna.
Smith, Velma B., Teacher. Kilbuck Station, Penna.
Taylor, Grace E. (Mrs. W. A. Simpson)—Deceased.
Tiffany, Ruth Moulton—Class of 1895.
Trimple, Flora M. (Mrs. Edward B. Muhl). Leetsdale, Penna.
Walker, Idella (Mrs. C. H. O'Neill). 961 Kirkpatrick Ave., Allegheny, Penna.
Watkins, Lucy R., Ph.B., Teacher. Huntington Beach, Cal.
Williams, Fannie (Mrs. C. H. Irvin). Big Run, Penna.
Wilson, Helen C. Greensburg, Penna.
Work, Mary A., Missionary. American Mission, Assuit, Egypt.
Carter, Albert F.—Class of 1896.
Condron, H. D., Principal. Blairsville, Penna.
Fiscus, I. L., Teacher. Portage, Penna.
McDermott, Joseph, Principal. 467 W. Carson St., Pittsburgh, Penna.
Tarr, Harry M., Principal.
Thomas, Dubre A.—Deceased.
Trees, Joe C., Business. 1452 N. Highland Ave., Pittsburgh, Penna.

CLASS OF 1893

Scientific Course

Cowley, Elizabeth B., Instructor. Vassar

Elementary Course

Adair, Margaret (Mrs. J. O. C. McCracken). Johnstown, Penna.
Andrews, Dora B. (Mrs. J. W. Curry). 101 7th St., East Liverpool, Ohio
Barnes, Blanche, Teacher.
Brass, Anna B., Teacher. Oakmont, Penna.
Bryan, Lottie B. (Mrs. W. G. Purdy). 556 Centennial Ave., Sewickley, Penna.
Calhoun, Clara A., Teacher.
Clement, Bertha Bishop, Music Teacher. Wilkinsburg, Penna.
Cowley, Elizabeth B., Instructor, Vassar College. Poughkeepsie, N. Y.
Cunningham, E. Gertrude—Class of 1895.
Duff, Millie S., Teacher. R. D. 1, Wilkinsburg, Penna.
Fisher, Effie J., Teacher. Irwin, Penna.
Foulke, Katharyne, Teacher. 118 Croton Ave., Newcastle, Penna.
Harper, Carrie (Mrs. J. W. Hartley). 2 5th St., Aspinwall, Penna.
Hawthorne, Camille (Mrs. Harry M. Stewart). Duquesne, Penna.
Johnston, Jennie K. (Mrs. John P. Lafferty). 327 Amber St., E. E. Pittsburgh, Penna.
Keodig, Jennie H. (Mrs. H. T. Welty). 307 W. College St., Canonsburg, Penna.
Leydic, C. Edna (Mrs. Walter L. George). Apollo, Penna.
Lifshitz, Rose, Teacher. 541 Quincy St., Brooklyn, N. Y.
Linton, Ella, Teacher. McConnellsburg, Penna.
Ludwig, Florence M. (Mrs. Joseph A. McCurdy). 316 N. Maple Ave., Greensburg, Penna.
McKibben, Janet M. (Mrs. J. R. Patterson). 7934 Westmoreland Ave., Swissvale, Penna.
Miller, Lydia D. (Mrs. Owen Hotle). 63 Bacon Bldg., Oakland, Cal.

IN THE PRINCIPAL'S PRIVATE OFFICE

Moorehead, Clara (Mrs. Clara Smith). 213 Franklin St., Johnstown, Penna.
Morrow, Eleanor A., Teacher. 3287 California Ave., Allegheny, Penna.
Murry, Minty (Mrs. A. L. Wiley), Missionary. Care A. P. Mission, Ratnagiri Presidency, Bombay, India.
Porter, Florence B., Teacher. 304 Biddle Ave., Wilkinsburg, Penna.
Rowe, Jean D. (Mrs. R. Craig Blean).
Scott, Ida B. (Mrs. Ida Lawson). Munhall, Penna.
Sickman, Rachel J. E. (Mrs. E. E. Evans). Gill Hall, Penna.
Sloan, Anna C. (Mrs. Albert Sleigh). Sanford, Fla.
Smeltzer, Jessie L., Teacher.
Smith, Edith M., Teacher. Indiana, Penna.
Smith, Margaret H., Teacher. Indiana, Penna.
Srader, Ella M., Teacher. Freeport, Penna.
Stevenson, Luella M., Assistant Librarian. 631 Margaretta Ave., Braddock, Penna.
Stewart Hope, Member of Faculty, I. S. N. S. Indiana, Penna.
Weis, Katherine M., Business. Main St., Latrobe, Penna.
Wilson, A. Maude, Teacher. R. F. D. 1, Wilkinsburg, Penna.
Woods, Jeannette B., Assistant Librarian.
Arbaugh, F. N., Business. Lansing, Mich.
Archibald, J. P., Business.
Beistel, H. Clay, Lawyer. Greensburg, Penna.
Bender, H. S., Principal. 425 Russell Ave., Johnstown, Penna.
Douds, D. W., Cashier, First National Bank. Plumville, Penna.
Dyer, William J., Salesman. 87 Knox Ave., Mt. Oliver Station, Pittsburgh, Penna.
Glasgow, J. T., Business. Glasgow, Penna.
Hoch, D. B., Physician. Punxsutawney, Penna.
Johnston, J. C. Reed, Principal. 842 Stanton Ave., Millvale Station, Allegheny, Penna.
Lee, Alfred M. Lawyer. 22 St. Nicholas Bldg., Pittsburgh, Penna.
McComish, Charles D., Editor. Colusa, Penna.

CLASS OF 1894

Elementary Course

Barnes, Agnes C. (Mrs. W. B. Ashley). Glen Ridge, N. J.
Barry, Mary E., Stenographer, Frick C. and C. Co. 64 Hodgson Ave., Ingram, Penna.
Bown, Nellie C. (Mrs. D. G. McKee). 1310 Wood St., Wilkinsburg, Penna.
Brimner, Jessie G. (Mrs. J. A. Coventry), Teacher. 1228 Arch St., Allegheny, Penna.
Chase, C. Belle (Mrs. H. L. Mills). 978 Aurora Ave., St. Paul, Minn.
Cheesman, Mary Bertha.
Chisholm, Mary Gail, Teacher. Clinten, Penna.
Clawson, Cora A., Teacher. 541 Clawson St., Pittsburgh, Penna.
Dunham, Carrie L., Teacher. 54 A. St., Sharon, Penna.
Edmonds, Jennie, Teacher. Penna.
Ellis, Mary B. New Brighton, Penna.
Englert, Alice E., Teacher. 6210 Wellesley Ave., Pittsburgh, Penna.
Gallagher, Margaret Rose (Mrs. M. E. Uncapher). 184 Washington Ave., Vandergrift, Penna.
Grace, Anna (Mrs. Charles A. Brennan). 516 E. State St., Sharon, Penna.
Grieb, Anna K. (Mrs. D. A. Goldman). Ford City, Penna.
Guffey, Margaret (Mrs. Margaret Cummings). Irwin, Penna.
Harrison, Mary R. (Mrs. George L. Edmundson). 600 Market St., McKeesport, Penna.
Holloway, Edna Agnes (Mrs. M. E. Geer). 1714 Irwin Ave., Allegheny, Penna.
Hood, Pearl I., Teacher. 415½ Franklin St., Johnstown, Penna.
Hoon, J. Margaret (Mrs. Fred R. Dent).
Huston, L. Agnes (Mrs. M. N. McGeary). 615 N. Main St., Greensburg, Penna.
Kallenbaugh, Marie (Mrs. A. R. Greenwood). R. F. D. 4, Thornburg, Penna.
Kenmuir, Harriet L. (Mrs. Jesse E. Long). 909 S. Evans Ave., McKeesport, Penna.
Latshaw, Edith J., Teacher. 6414 Howe St., E. E., Pittsburgh, Penna.
Lewis, Hope (Mrs. W. C. Harrison). Painsville, Ohio
Lewis, Mabel (Mrs. R. H. Stevens). Munhall, Penna.
Lockard, Nora A. (Mrs. H. D. Condran). Blairsville, Penna.
McBurney, Jean G., M.D., Medical Missionary. Tak Hing Chan, West River, South China
McCune, Martha E. (Mrs. John D. Wilson)—Deceased.
McKee, Margie C., Principal. Castle Shannon, Penna.
McMaster, Margarette (Mrs. James C. Wilson).
Mains, Matilda H. (Mrs. G. W. Richards). 512 Olive St., McKeesport, Penna.
Miller, May B. (Mrs. M. J. Hosack). Stewart, Penna.
Mitchell, Mabel H. (Mrs. B. F. McCartney). 19th Ave. and 13th St., Altoona, Penna.
Morrow, Nancy C., Teacher. Tidioute, Penna.
Noble, Elizabeth. Muskogee, Indian Territory
Noble, Sarah. 313 E. Broadway, Muskogee, Okla.
Nolan, M. Ellen, Teacher. 266 E. Bean St., Washington, Penna.
Orr, Marie H., Teacher. Glenshaw, Penna.
Prenter, Anna, Teacher.

A Grey Day in Winter

Class Directory, continued

Purdy, Mary A., Teacher.....334 Chestnut St., Sewickley, Penna.
Rodkey, Edith, Principal High School.....Oregon, Ill.
Roney, Emma, Teacher.....4719 Sylvan Ave., Pittsburgh, Penna.
Sabin, Isabelle L., Teacher.....Wattsburgh, Penna.
Shaw, Margaret E. (Mrs. William A. Forrester).....McKeesport, Penna.
Smith, Martha J. (Mrs. G. E. Barron).314 Eicher Ave., Greensburg, Penna.
Soles, Ella Margaret, Teacher.....22 High St., Braddock, Penna.
Stewart, Anabel, Teacher.....Kittanning, Penna.
Sturgeon, M. Ella—Deceased.
Thompson, Kathryn H. (Mrs. D. J. Marshall).....Imlay City, Mich.
Tomlinson, Leora A.....Beaver, Penna.
Tucker, Asenath A. (Mrs. C. E. Carter).....1114 11th St., Greeley, Col.
Wallace, Minnie J. (Mrs. W. H. Rutherford).....Petroleum, W. Va.
Walsh, Ora E., Teacher.....407 Shaw Ave., McKeesport, Penna.
White, Josephine W., Teacher.....1704 Fremont St., Allegheny, Penna.
Wilson, R. Sadie (Mrs. E. A. Hoffman), M.E.....Turtle Creek, Penna.
Woods, Maud, Teacher.....134 8th Ave., McKeesport, Penna.
Bach, Edwin E., Editor.....Rockwood, Penna.
Barnes, Joseph F., Business.....108 W. 137th St., New York City, N. Y.
Boyer, B. Frank, Business.....232 Water Street, Johnstown, Penna.
Ott, Franklin B., Business.....419 Wood St., Johnstown, Penna.
Sansom, James B., Civil Service Commission.....
322 Penn Ave., Pittsburgh, Penna.
Wills, James F., County Superintendent.....Bellevue, Penna.
Wilson, James T., Business.....Allensville, Penna.

CLASS OF 1895

Scientific Course

Cunningham, E. Gertrude (Mrs. F. D. Glover).....
601 N. St. Clair St., Pittsburgh, Penna.
Tiffany, Ruth Moulton.....Indiana, Penna.

Elementary Course

Adair, Ruth, Teacher.....730 Church St., Indiana, Penna.
Anderson, Alice G. (Mrs. Robert T. McMaster).....Corapolis, Penna.
Andriessen, Edith (Mrs. G. R. Boardman).....Beaver, Penna.
Anthony, Lou Edith, Teacher.....901 North Ave., Wilkinsburg, Penna.
Barnett, Nan E.....Hillside, Penna.
Barry, Rose, Stenographer.....64 Hodgson Ave., Ingram, Penna.
Bash, Laura, Teacher.....1020 Washington St., Indiana, Penna.
Bing, Pauline (Mrs. Edmund Rosenthal).....
Hotel Lamont, Pittsburgh, Penna.
Block, Pauline.....330 Stratford St., Pittsburgh, Penna.
Blose, Helen J. (Mrs. W. H. Albert).....
39th St. and Chestnut St., Philadelphia, Penna.
Campbell, Keturah (Mrs. Keturah Welty).....Greensburg, Penna.
Campney, Sarah L. (Mrs. C. H. Little).....514 Try St., Sewickley, Penna.
Carothers, Elizabeth M.....West Newton, Penna.
Crawford, Alice J. (Mrs. H. S. Lehnkering).....
1507 Main St., Menominee, Mich.
Cubbage, Margaret J., Teacher.....410 Taylor Ave., Allegheny, Penna.
Euwer, Nannie F., Teacher.....703 Lamar Ave., Wilkinsburg, Penna.
Fleisher, Lottie G., Teacher.....Newport, Penna.
Foulke, Sunshine G. (Mrs. W. G. Chambers)..1941 Tenth Ave., Greeley, Col.
Friesell, Clara E. (Mrs. J. S. Dodds).....
5808 Margaretta St., Pittsburgh, Penna.
Garman, Tweet (Mrs. C. G. Burheum).....Jeannette, Penna.
Goelmar, Sarah E., Teacher.....65 Lafayette Ave., Allegheny, Penna.
Graham, Mary M., Nurse.....Indiana, Penna.
Hancock, Martha F., Teacher.....West Lebanon, Penna.
Hopkins, Mary R. (Mrs. A. L. Lee).....Park Road, Ambridge, Penna.
Johnston, Laura E. (Mrs. M. R. Ramsey).....
1703 14th Ave., S., Birmingham, Penna.
Jones, Fannie M. (Mrs. John Jordan, Jr.)....224 W. 11th St., Erie, Penna.
Klingensmith, Mary A. (Mrs. W. M. Ayres)....Blackfalds, Alberta, Canada
Knappenberger, Vinnie, Teacher...93 W. Otterman St., Greensburg, Penna.
Knox, Mary R., Teacher.....1504 Federal St., Allegheny, Penna.
Lowe, Margaret E. (Mrs. R. C. Whitsett)....1119 Wilson Ave., Chicago, Ill.
Gibson, Ada C. (Mrs. Robert R. McGeorge).....New Galilee, Penna.
Ludwick, Emma J. (Mrs. W. H. Langham), 811 West St., Homestead, Penna.
McCallister, Edna May, Teacher.....
527 McClintock Ave., N. S., Pittsburgh, Penna.
McDonald, Susanna W. B., Teacher.....R. D. 2, Glenshaw, Penna.
McFarland, Minnie F., Teacher....7231 Mt. Vernon St., Pittsburgh, Penna.
Maurer, M. Viola, Teacher.....914 22d Ave., Altoona, Penna.
Metzgar, Mary L. (Mrs. Edw. Gallagher).....New Alexandria, Penna.
Montgomery, Ruth L. (Mrs. W. A. Titus).....Waynesburg, Penna.
Mutzig, Ida (Mrs. W. E. Kiner)....717 Whitney Ave., Wilkinsburg, Penna.
Nolan, Emogene J. (Mrs. R. M. Johnston), Missionary.....
Elat, Kamerun, West Africa
Nolin, Mary E., Teacher.....Finleyville, Penna.
Nolin, Nancy H.
O'Conner, Bertha M. (Mrs. Peter J. Little).....Ebensburg, Penna.
Patterson, Rose May, Teacher.....218 9th Ave., W. Homestead, Penna.
Pearce, Emma Clara (Mrs. Geo. H. Jackson).....
11 Mifflin Ave., Wilkinsburg, Penna.
Pearsall, Elizabeth, Teacher.....Jeannette, Penna.
Pidgeon, Bernice C. (Mrs. D. P. Conrad).....Ralphton, Penna.
Rankin, Maude E. (Mrs. R. B. Thompson).....
224 Euclid Ave., Ridgeway, Penna.
Robbins, Agnes May.....Robbins Station, Penna.
Russell, Jessie G., Teacher.....636 Shaw Ave., McKeesport, Penna.
Shields, Emily Juanita (Mrs. Harry Armstrong).....Belleview, Ohio
Shupe, Abbie F.—Class of 1897.
Spencer, Alberta (Mrs. John S. Myers).....
307 Mulberry St., Kittanning, Penna.
Taylor, Grace Louise, Teacher.....Oakmont, Penna.
Thompson, Margaret M. (Mrs. W. J. Reid).....
920 Aiken Ave., Pittsburgh, Penna.
Thompson, Rue Cetta (Mrs. J. C. Blair).....Stewart Station, Penna.
Tiffany, Emma J. (Mrs. Joseph F. Barnes)—Deceased.
Trout, M. Elizabeth, Principal.....Fallbrook, San Diego Co., Cal.
Ventress, Adelia (Mrs. F. S. C. Johnston).....Parnassus, Penna.
Watson, L. Frederica, Teacher.....
220 Amanda Ave., Mt. Oliver, Pittsburgh, Penna.
Weaver, Flora I. (Mrs. H. B. Irwin).....
315 Marshall Ave., McKeesport, Penna.
Wilson, Eleanor (Mrs. C. B. McCabe)...84 Lobinger Ave., Braddock, Penna.
Young, Blanche O. (Mrs. W. E. Dickson).....California, Penna.
Barnhart, Frank P., Lawyer.....Johnstown, Penna.
Carson, John S., Physician.....119 Hawkins St., Rankin, Penna.
Keener, I. W., Business.....423 2d St., Braddock, Penna.
Russell, J. Herbert—Class of 1901.
Scott, James F., Business.....Ursina, Penna.
Settlemyer, C. T., Farmer.....Wilmore, Penna.
St. Clair, Thomas, M.D., Physician.....Latrobe, Penna.
Welsh, Howard M., M.D., Physician.....Leechburg, Penna.

Class Directory, continued

CLASS OF 1896

Scientific Course

Carter, Albert F., Librarian.....Greeley, Col.

State Certificate

Weaver, Dora E., Teacher.....Johnstown, Penna.

Elementary Course

Armstrong, Lillian T. (Mrs. D. McKillop).....Niagara, N. D.
Barry, Catherine M. (Mrs. John J. Gilitanan).....
119 Lathrop St., Johnstown, Penna.
Beighel, Elizabeth A., Teacher....3725 Brighton Road, Allegheny, Penna.
Bell, Mary H. (Mrs. W. E. Hyskell).....909 Park Ave., Meadville, Penna.
Bishop, Leah V., Teacher.
Boucher, Maud, Teacher.....534 Park Ave., Johnstown, Penna.
Burtt, Mary B. (Mrs. William Harris).....
444 Amberson Ave., Pittsburgh, Penna.
Butler, Elzora G. (Mrs. John Allen), Physician.....
1371 Pennsylvania Ave., S. E., Washington, D. C.
Calhoun, Marguerite E., Teacher.....827 Casilly St., Canton, Ohio
Christy, Marion F., Teacher.....1309 Bath St., Santa Barbara, Cal.
Cohen, Julia W. (Mrs. Philip H. Klafter).....
217 Custer Ave., Youngstown, Ohio
Craig, Elizabeth E. (Mrs. G. F. Mohr).....Freedom, Penna.
Davis, Bessie Stone, Missionary.....64 S. Beeson Ave., Uniontown, Penna.
Delamator, Olive G.....1005 N. St. Clair St., Pittsburgh, Penna.
Dickie, Charlotte, Designer.....
Grandview Apartments, Grandview Ave., Pittsburgh, Penna.
Donthitt, Zennibel, Teacher.....Teralta, San Diego, Cal.
Duff, Amelia May, Teacher.....18 Dawson St., Bellevue, Penna.
Duvall, Anna Mary, Teacher.....1330 Sheffield St., Allegheny, Penna.
Eiseman, Elma C., Teacher.....305 Maple Ave., Greensburg, Penna.
Ellenberger, Jessie O. (Mrs. Jessie Patton).....Dayton, Penna.
Ewing, Roberta M., Teacher.....R. D. 8, Indiana, Penna.
Fleming, Mary E. (Mrs. M. F. Phillips).....Belleville, Penna.
Gallagher, Ada R., Teacher.....
Porto Rico Normal School, Rio Piedras, Porto Rico.
Gilmore, M. Gertrude, Teacher.....Uniontown, Penna.
Glass, Bella A., Teacher.
Goff, Frances E. (Mrs. John L. Sagerson).....
431 Lincoln St., Johnstown, Penna.
Gorman, Jeannette M. (Mrs. H. W. Smitten).....Avalon, Penna.
Graff, Anna R., Teacher.....Blairsville, Penna.
Highberger, Lyde M., Teacher.....311 N. Maple Ave., Greensburg, Penna.
Hill, Eva A., Teacher.....174 Eldora Place, Pittsburgh, Penna.
Hirth, Lillian M., Assistant Librarian..317 E. 10th St., Homestead, Penna.
Hood, M. Laura (Mrs. E. C. Eachel).....
"Normandie" 36th and Chestnut Sts., Philadelphia, Penna.
Hunt, Julia, Teacher.....Elizabeth, Penna.
Johnston, Ida E. Teacher.
Jones, Anna Mary, Piano Teacher.....1006 Church St., Indiana, Penna.
Jones, Sarah M., Teacher.....Westmont, Johnstown, Penna.
Lewis, Etta R., Teacher.....224 Main St., Pittsburgh, Penna.
Loucks, Winifred.....Scottdale, Penna.
Menges, Clara S., Teacher.....429 Somerset St., Johnstown, Penna.
McCracken, E. Gertrude (Mrs. Herbert H. Culp).....Vanderbilt, Penna.
McDonald, Anna E., Stenographer.....58 Ridge Ave., Crafton, Penna.
Newcomer, Ina E.
Noel, Carrie, I. M. E., Teacher.....642 Maryland Ave., Pittsburgh, Penna.
Owens, Bess.....Stevens Creek Road, San Jose, Cal.
Partser, Nancy (Mrs. J. P. Archibald).....Blairsville, Penna.
Parington, Lila Whitemore (Mrs. Edgar Mack).....Windber, Penna.
Roberts, Lydia H. (Mrs. Samuel Rodgers).....1512 S. E. St., Elwood, Ind.
Sampson, Margaret L. (Mrs. John S. Hart).....West Newton, Penna.
Sansom, Mary Edna, Teacher.....719 Church St., Indiana, Penna.
Scott, Lyda O. (Mrs. S. A. Hughes).....Indiana, Penna.
Snodgrass, Elizabeth May.....Bellevue, Penna.
Spears, Naomi B. Deceased.
Vaughen, Carrie B.....682 Fourteenth Ave., Lorain, Ohio
Waller, Mabel (Mrs. James Wilson Mack), A. B.....Indiana, Penna.
Wilson, M. Agnes (Mrs. S. H. Smith).....247 N. 6th St., Indiana, Penna.
Withington, Alice W., Teacher.....Ellsworth Ave., Pittsburgh, Penna.
Chapman, James F., Principal.....Indiana, Penna.
Craig, J. Brad., A.B., Principal.....Beaver, Penna.
Gallagher, John Ellis, Clerk.....Apollo, Penna.
Hammers, John F., Business.....227 Homestead St., Swissvale, Penna.
Hyskell, W. F., Physician.....909 Park Ave., Meadville, Penna.
Johnson, T. K., Principal.
Jones, Thomas P., Lawyer.....42 E. Main St., Uniontown, Penna.
Leonard, John M., M.D., Physician.....Blairsville, Penna.
Lutton, Louis F., Principal.....Claysville, Penna.
McCormick, W. D., Business.....Uniontown, Penna.
Rink, Charles E., M.D., Physician.....Shelocta, Penna.
Saylor, Tillman K.....327 Lincoln Ave., Johnstown, Penna.
Sebring, Lawrence M., Lawyer.....Beaver, Penna.
Sutton, Edward H., Business.....432 4th Ave., Pittsburgh, Penna.
Taylor, Royden J.

CLASS OF 1897

Scientific Course

Shupe, Abbie F.....Slatsburg, Penna.

Elementary Course

Allan, Susie A., Teacher.....603 6th Ave., New Kensington, Penna.
Alten, A. Virginia (Mrs. M. Meredith).....New Eagle, Penna
Armstrong, Irene B., Teacher.....
Care of The Athalia Daily, Liberty Ave., Pittsburgh, Penna.
Barker, Maud M., Teacher.....1704 7th Ave., Altoona, Penna.
Barr, Mary M. (Mrs. F. Leon Suter).....
338 Spahr St., E. E., Pittsburgh, Penna.
Caldwell, A. Mary.....921 Chestnut St., Indiana, Penna.
Calhound, Mary L. (Mrs. W. T. Cribbs).....Verona, Penna.
Crawford, Clara B. (Mrs. W. K. Ross).....Parnassus, Penna.
Davies, Zillah Z., Teacher.....922 Talbot St., Braddock, Penna.
Dean, Daisy R., Teacher.
Donahey, Naomi B. (Mrs. James R. Glenn)....Taylor Ave., Avalon, Penna.
Duncan, Daisy B.....R. F. D. 4, Blairsville, Penna.
Ebberts, Edith M. (Mrs. J. P. Nowry).....
7475 McClure Ave., Pittsburgh, Penna.
Feicht, Emelia T., Teacher.....Leetsdale, Penna.
Gettner, Mrs. Lina C., Teacher.....
Cor. Hampton and Jancey Sts., Pittsburgh, Penna.
Gilfillan, Anna C. (Mrs. James M. Fife).....R. F. D. 1, Bridgeville, Penna.
Goodwin, Bertha F.
Graham, Maud B., Teacher.....316 39th St., Pittsburgh, Penna.
Hazlett, Frances S., Teacher.....612 Weldon St., Latrobe, Penna.
Herdman, Margaret A., Teacher.....R. F. D. 3, Box 26, Butler, Penna.
Hervey, Martha Tibbey, Teacher.....1826 Main St., Sharpsburg, Penna.
Hill, Dorothy (Mrs. Homer Miller).....Jeannette, Penna.
Hoerle, Janet E. (Mrs. M. B. Roller).....404 Cowper St., Palo Alto, Cal.
Johnson, Eliza, Teacher.....257 Fisk St., Pittsburgh, Penna.
Kearns, Esther V., Teacher.....
225 West Ave., 52 Highland Park, Los Angeles, Cal.
Keeler, Etta A., Teacher.....1219 Locust St., Allegheny, Penna.
Klingensmith, Nannie B. (Mrs. Charles F. Boarts).....Brawley, Cal.
Klingensmith, Sarah B.....R. R. 2, Kelly Station, Penna.
Lacock, Grace N., Teacher.....1309 Race St., Allegheny, Penna.
Lacock, Georgia M. (Mrs. William G. Griffiths, Jr).....
2143 Perrysville Ave., Allegheny, Penna.
Latimer, Nannie M., Medical Student.....612 E. 10th Ave., Tarentum, Penna.
Megraw, Rachel M. (Mrs. J. L. Derrick).....
Care of Woman's Hospital, Lien Chow, S. China
Moore, Ella L. (Mrs. J. Tarry Asmann, Jr.).....
351 Rockdale Ave., Avondale, Cincinnati, Ohio
McGee, Jessie D. (Mrs. J. R. Geary).....Blacklick, Penna.
O'Connell, J. Bernadette, Teacher.....204 Main St., Johnstown, Penna.
O'Rourke, Maze, Teacher.....905 North Ave., Wilkinsburg, Penna.
Orr, Anna Bertha (Mrs. E. E. Lietman).....
925 North Ave., Wilkinsburg, Penna.
Osborn, Nora B., Teacher.....Burgettstown, Penna.
Parsons, Anna Helen (Mrs. P. S. Chambers), 14 Walnut St., Crafton, Penna.
Price, H. Blanche (Mrs. Charles J. Wright).....Pittsfield, Mass.
Randle, Addie Mae, Teacher.....Scottdale, Penna.
Ricabough, Charlotte G. (Mrs. John S. Freas).....
1318 18th Ave., Altoona, Penna.
Roller, Fannie F., Teacher.....Williamsburg, Penna.
Schreiner, Hollie, Teacher.....R. D. 2, Carnegie, Penna.
Shane, Georgia C., Teacher.....2512 Pasadena Ave., Los Angeles, Cal.

Class Directory, continued

Shaw, N. Annette, Teacher. . .2714 Versailles Ave., McKeesport, Penna.
Shearer, Margaret B. . . . . .Sewickley, Penna.
Sibley, Juanita R., Teacher. . . . . .316 Rudd St., Canon City, Col.
Smith, Anna B. . . . . .139 Steuben St., Pittsburgh, Penna.
Smith, Virginia K., Teacher (Mrs. J. B. Bowers). . . . . .
1253 Amsterdam Ave., Morningside Park, New York City, N. Y.
Stephens, Myrtle E., Teacher. . . .2108 Versailles Ave., McKeesport, Penna.
Stephenson, Clara M. (Mrs. Clara Cost). . . . . .New Brighton, Penna.
Stewart, E. Grace. . . . . .425 St. Clair St., Pittsburgh, Penna.
Sweeney, Myrtle M. (Mrs. A. M. King). . . . . .Crafton, Penna.
Uncapher, Luella M., Teacher (Mrs. L. A. Kirkland). . . . . Bellaire, Mich.
Walton, Mary H., Teacher. . . . . .4034 Perrysville Ave., Allegheny, Penna.
Warnock, Clara E. (Mrs. C. P. Goehring). . . . . .Irwin, Penna.
Welsh, Elizabeth H., Teacher. . . . . .702 E. Main St., Latrobe, Penna.
Work, Ruth A., Missionary. . . . . .American Mission, Assiut, Egypt
Young, Eva L. . . . . .67 Sheridan Ave., Bellevue, Penna.
Baker, W. S., Teacher. . . . . .Alexandria, Penna.
Carmalt, Horace G., M.D., Physician. . . . . .
333 Grandview Ave., Pittsburgh, Penna.
Christy, C. M., Civil Engineer. . . . . .Greensburg, Penna.
Cunningham, F. B., Business. . . . . .Suffern, N. Y.
Hammer, William F., College Student. . . . . .Connor, Penna.
Henry, James T., Business. . . . . .Blairsville, Penna.
Llewellyn, C. Gregg, County Superintendent. . . . . .Brownsville, Penna.
McCornish, Ralph Clinton, Lawyer. . . . . .San Francisco, Cal.
Rugh, Charles C.—Deceased.
St. Clair, Frank D. Bus. Man, Kiski School. . . . . .Saltsburg, Penna.
Williams, J. C., Principal. . . . . .Hastings, Penna.

CLASS OF 1898

Elementary Course

Ashton, Laura E. (Mrs. Charles F. Alden), Teacher. . . . . .Madison, Tenn.
Beatty, M. Reno.
Bixler, Fannie V., Mt. Holyoke College Student. . . . . .
365 Jefferson St., Kittanning, Penna.
Black, E. Dora, Teacher. . . . . .Eldorado, Penna.
Black, Mary J., Teacher. . . . . .Anthony, Kan.
Blough, Sarah D., Business. . . . . .161 Village St., Johnstown, Penna.
Burkett, May E., Teacher. . . . . .R. D. 4, Carnegie, Penna.
Buzzell, Nellie S. (Mrs. H. M. Merritt). . . . . .Arcadia, Penna.
Chambers, Kathryn R., Teacher.
Cochran, E. Jessie, Stenographer. . . . . .Irwin, Penna.
Crombie, Mary H., Teacher. . . . . .Oakmont, Penna.
Cummings, Lillian Pearl (Mrs. George C. Kelty). . . . . .
7515 Hamilton Ave., Pittsburgh, Penna.
Cummings, Eleanor G., Teacher. . . . . .Harrisville, Penna.
Cunningham, Erma L.—Class of 1900.
Davis, Elda M. (Mrs. Charles Longnecker). . . . . .
811 S. James St., Pittsburgh, Penna.
Day, Blanche M. (Mrs. W. J. Parks). . . . . .Spokane, Wash.
Duff, Jane Dallas, Teacher. . . . . .1832 Franklin St., Allegheny, Penna.
Evans, Anna P., Bank Clerk. . . . .2311 Jenny Lind St., McKeesport, Penna.
Evans, Emily S., Teacher. . . . . .8104 Frankstown Ave., Pittsburgh, Penna.
Foster, Blanche F., Ph.B., Teacher. . . . . .Roland Hall, Salt Lake City, Utah
Grant, M. Margaret (Mrs. A. A. Clarke). . . . . .
N. Pittsburgh St., Connellsville, Penna.
Greves, Mary C.

Hamilton, M. Lenore, Teacher. . . . . 168 Grant Ave., Vandergrift, Penna.
Hasson, Genevieve D., Teacher. . . . . 17 Mifflin Ave., Wilkinsburg, Penna.
Hill, Eulah B., Teacher. . . . . 700 3d Ave., New Kensington, Penna.
Hobaugh, Bertha V., Teacher. . . . . Saltsburg, Penna.
Hogue, Grace M. (Mrs. C. H. Ohliviler). . . . . 2603 Oak Ave., Altoona, Penna.
Holman, M. Persis (Mrs. J. W. Fulford). . . . . Jessama, N. Y.
Hughes, Mary E. (Mrs. Ernest Crist). . . . . .
Mellon National Bank, Pittsburgh, Penna.
Hurd, Sarah E., Teacher. . . . . .806 Wallace Ave., Wilkinsburg, Penna.
Johnston, Almira R. (Mrs. Lee Young). . . . . Blasdel, N. Y.
Jones, Fannie (Mrs. Fannie Zahn). . . . . .1327 Edmondson Ave., Baltimore, Md.
Jones, Minnie, Teacher. . . . . .Westmont, Johnstown, Penna.
Joseph, Gertrude (Mrs. Leo H. Hirsh). . . . . .
77 E. 89th St., New York City, N. Y.
Kline, Carrie W. (Mrs. C. W. Duncan). . . . . .957 Philadelphia St., Indiana, Penna.
Leonard, Cora A., Teacher. . . . . 279 Locust Ave., Washington, Penna.
Lindeman, Mary M., Teacher. . . . . Kittanning, Penna.
Luty, Estella B., Kindergartner. . . . . .1615 Fremont St., Allegheny, Penna.
Lytle, Carrie A., Teacher. . . . . Munhall, Penna.
Matter, Martha E., Teacher. . . . . .161 Hamilton Ave., Vandergrift, Penna.
Miller, S. Elizabeth, Teacher. . . . . .Frankstown, Penna.
Miller, Jennie B. (Mrs. Edward H. Welsh).
Moore, Grace E., Teacher. . . . . .1213 Walnut St., McKeesport, Penna.
McClinton, Maud J. (Mrs. W. C. Dickson). . . .R. F. D. 1, Coraopolis, Penna.
McFadden, M. Cecilia.—Deceased.
McLaughlin, Kathryn Y. (Mrs. N. E. Wierlbach). . . . . .
1900 Monongahela Ave., Swissvale, Penna.
Ommert, Estella B. (Mrs. W. J. Cressen). . . . . .Swarthmore, Penna.
Plender, Margaret J., Teacher. . . . . .Wilmerding, Penna.
Rieck, Hilda L. (Mrs. Harry J. Bovard). . .728 Avery St., Allegheny, Penna.
Roeth, Alice E. (Mrs. Anton Horner). . . . . .
5011 Chestnut St., Philadelphia, Penna.
Scourman, Mary May (Mrs. E. D. Vandling). . . . . .
422 Pine St., Philipsburg, Penna.
Shaw, Jean S. (Mrs. Jean S. Seeley). . . . . .
1100 N. Euclid Ave., Pittsburgh, Penna.
Smith, Clara Louise (Mrs. Clara L. Smith).
Smith, Cordelia W. (Mrs. Irving V. Mansell). . . . . .
1609 Huey St., McKeesport, Penna.
Sweeney, Jennie A., Teacher. . . . . .Apollo, Penna.
Trimble, M. Edna, Teacher. . . . . .Summit Ave., Bellevue, Penna.
Tucker, Margaret (Mrs. J. M. Knowlton). . .334 4th Ave., Tarentum, Penna.
Williamson, Emma (Mrs. W. H. Cooke). . . . . .6 Drum St., Allegheny, Penna.
Wilson, Alice May, Teacher.
Wolsey, Enid C., Teacher. . . . . 811 Truth St., Riverside, Cal.
Bantley, Albert G., Business. . . . . .Windber, Penna.
Blakeley, Joseph A.—Deceased.
Davis, Edgar C., Business. . . . . .434 E. State St., Sharon, Penna.
Elkin, William F., Business. . . . . Moosic, Penna.
Fosselman, John J.
Grable, Osmyn A., Business. . . . . Trafford City, Penna.
Hammer, George H., Teacher. . . . . Fort Palmer, Penna.
Holsapple, Guy, Lawyer. . . . . Washington, D. C.
Huff, Joseph A.—Deceased.
Hyskell, Ira D., A.B., Graduate Student, Harvard University. . . . .
Smicksburg, Penna.
Lininger, Thomas F., Civil Engineer. . . . . Box 432, Conneaut, Ohio
Lytel, Oram C., Business. . . . . 20 S. Main St., Lewistown, Penna.
Miltenberg, Harry, Business. . . . . .1027 Franklin St., Johnstown, Penna.
Mitchell, Curtin C., Business. . . . . .East Pittsburgh, Penna.
Mitchell, Lemuel B., Business. . . . . East Pittsburgh, Penna.
Moore, Burt M., Clerk. . . . . Sheffield, Penna.
McCluskey, Albert F., M. D., Physician. . . . . Santa, Idaho
McKee, Joseph L.—Deceased.
Shaulis, Edward F., M. D., Physician. . .909 Oakland Ave., Indiana, Penna.
Sherbine, Alvin, LL.B., Lawyer. . . . . Johnstown, Penna.
Smith, Clark M., Physician. . . . . Plumville, Penna.
Weimer, Harry, Business. . . . . East Pittsburgh, Penna.
Welsh, Edward H., Editor. . . . . Vandergrift, Penna.
Wilson, John D., Physician. . . . . Philadelphia Hospital, Philadelphia, Penna.
Wynn, Wesley A., Civil Engineer. . . . . 408 5th St., Warren, Penna.

CLASS OF 1899

Elementary Course

Alston, Carrie, Teacher. . . . . 543 Somerset St., Pittsburgh, Penna.
Ansley, Louisa L. (Mrs. Robert C. Aiken). . . . . .
3805 Whitman Ave., Seattle, Wash.
Baker, Bertha, Teacher.
Baker, Henrietta H. (Mrs. J. W. Russell). . . . . Oakmont, Penna.
Bauman, Josie G., Teacher.
Baumer, Anna Katherine, Teacher. . . . . .421 Franklin St., Johnstown, Penna.
Baumer, Emma L., Teacher. . . . . .431 Franklin St., Johnstown, Penna.
Blyholder, Blanche M. (Mrs. S. E. Long). . . . . .
215 Duncan Ave., Washington, Penna.

Class Directory, continued

Briney, Olive M. (Mrs. Contes) Kolar, India
Coffin, S. Gertrude (Mrs. W. F. Crandall) .....
517 E. Scott St., Des Moines, Iowa
Cowan, Harriet J. (Mrs. H. B. Hartman) .....
734 5th Ave., McKeesport, Penna.
Craig, Birdie B., Teacher.....Monroe St. New Castle, Penna.
Crawford, N. Jean (Mrs. W. H. Mateer).....217 Oak St., Butler, Penna.
Creese, Blanche (Mrs. J. M. Watson).....Fair Oaks, Penna.
Cronemeyer, Caroline L. (Mrs. G. A. Spaulding).....
1005 Lincoln Ave., E. E., Pittsburgh, Penna.
Davidson, Margaret A. (Mrs. James H. Arbuthnot) .....
82 Woodland Ave., Buffalo, N. Y.
Dickie, N. Mabel (Mrs. C. R. Smith) .....
413 Railroad Ave., Indiana, Penna.
Dodds, Edith (Mrs. Ernest Work).....Indiana, Penna.
Elliott, Jesa D., Teacher.....822 7th Ave., Beaver Falls, Penna.
Emerson, C. Evangie (Mrs. Bertram E. Cox) .....Manor, Penna.
Engle, Mabille R., Teacher.....935 14th Ave., Seattle, Wash.
Feterhoof, Floy, Teacher.....110 W. 15th St., Tyrone, Penna.
Fielding, Eva L., Teacher.....602 Arch St., Allegheny, Penna.
Flegal, Mary Edna, Teacher.....Philipsburg, Penna.
Gallagher, Sara C., Teacher.....236 Conemaugh St., Johnstown, Penna.
Garman, Mildred E., Teacher.
Gogin, Margaret D., Teacher.....Clarion St., Westmont, Johnstown, Penna.
Graham, Mazie E., Teacher.....343 California Ave., Allegheny, Penna.
Gray, Myrtle O., Nurse.....General Hospital, Allegheny, Penna.
Grimm, Grace M.....308 High St., Warren, Ohio
Hanna, Belle A., Teacher.....34 Lombard St., Allegheny, Penna.
Hanson, Carolyn A. M. (Mrs. John D. Marts).....
Chestnut St. Greensburg, Penna.
Hazlett, Margaret M. (Mrs. J. Foster Meek).....
2012 W. Chestnut Ave., Altoona, Penna.
Hirth, Violet C. (Mrs. A. W. Powell).....Otto, Penna.
Hutton, Argio B. (Mrs. M. B. McLaughlin).....
110 Pennsylvania Ave., Cumberland, Md.
Jacobs, Ella C. (Mrs. C. S. Gilmore).....Homestead, Penna.
Kaufman, Hettie, Teacher.....1323 Locust St., Allegheny, Penna.
Kelichner, Sara E., Teacher.....213 Elysian Ave., Pittsburgh, Penna.
Kimmel, Grace (Mrs. P. P. Baker).....Berlin, Penna.
Klingensmith, Grace (Mrs. Willis Beck).....Duluth, Minn.
Kohen, Anna G. (Mrs. C. N. Carten).
Koenee, Nina P. (Mrs. F. L. Rossomme).....
615 Fallowfield Ave., Charleroi, Penna.
Lauman, Christine E. (Mrs. R. S. Martin).....West View, Penna.
Leavitt, Ruby E. (Mrs. J. Chapman Shaffer).....
R. F. D. 1, Homestead, Penna.
Maher, Mary M., Teacher.....801 Franklin St., Johnstown, Penna.
Meek, Maude L., Teacher.....Reynoldsville, Penna.
Morgan, Edith M. (Mrs. Charles C. Dornbush).
McClinton, Mary E.....R. F. D. 2, Coraopolis, Penna.
McCreight, Martha E. (Mrs. C. W. Clelland).....Grove City, Penna.
McCune, Frances Grace (Mrs. John A. McCaughey).
McGoun, Mary A. (Mrs. Robert W. Patterson) .....
1008 5th Ave., Beaver Falls, Penna.
McKee, Mabel G. (Mrs. E. S. Cronemeyer).....New Kensington, Penna.
McLaughlin, Grace, Teacher.....Apollo, Penna.
Newman, Margaret L., Teacher.....102 Crafton Ave., Crafton, Penna.
Pownall, Katherine, Teacher.
Robinson, Mary J., Teacher.....505 W. Mahoning St., Punxsutawney, Penna.
Rose, Mary L. (Mrs. Charles A. Kolb).....
3948 McClure Ave., Allegheny, Penna.
Russell, Augusta (Mrs. W. F. Dutton).....Reanerdale, Penna.
Russell, Margaret S., Teacher.....636 Shaw Ave., McKeesport, Penna.
Semple, Adelle G. (Mrs. Joseph F. Graves).....
145 Harmon Ave., Detroit, Mich.
Shaffer, Frances (Mrs. W. H. Crock).....Box 5, Youngswood, Penna.
Shultz, E. Grace (Mrs. S. H. Kuhn).....115 S 2nd. St., Olean, N. Y.
Smith, Clara Lytle (Mrs. Clifford G. Branigan).....
204 Franklin Ave., New Brighton, Staten Island, N. Y.
Smith, Emma (Mrs. S. S. Lobough).....505 S. Brady St., Dubois, Penna.
Smith, Martha Leta, Teacher.....26 Beeson Ave., Uniontown, Penna.
St. Clair, Blanche, Teacher.....Indiana, Penna.
Steck, Nellie E. (Mrs. Marshall Williams).....
6105 Howe St., Pittsburgh, Penna.
Steele, Elta.....128 S. McKinley Ave., Canton, Ohio
Stein, Elizabeth M. (Mrs. P. M. Speicher).....
3209 Summer St., Philadelphia, Penna.
Steinrod, Maude (Mrs. E. F. Shaulis).....
909 Oakland Ave., Indiana, Penna.
Stewart, Mary E. (Mrs. James E. Work).....Box 263, Fort Morgan, Col.
Sweeney, Nannie E. (Mrs. M. N. Woodward).
Tussey, Mary J.—Deceased.
Wilkins, Anna P., Teacher.....California, Penna.
Withington, Cora B., Teacher.
Wright, Margaret E., Teacher.....133 Brighton Ave., Bellevue, Penna.
Barnett, George W., Medical Student.....
1154 Franklin St., Johnstown, Penna.
Brown, William C., LL.B., Lawyer.....206 Hollister Block, Lansing, Mich.
Chapman, Wallace C., Lawyer.....Indiana, Penna.
Dubbs, H. W., Business.....305 Sheridan Ave., Pittsburgh, Penna.
Earhart, Harry W., Lawyer.....Indiana, Penna.
Emerson, John C., Machinist.....Manor, Penna.
Fisher, James G., Physician.....Dixonville, Penna.
Good, John E., Business.....47 W. Long Ave., Dubois, Penna.
Guthrie, Clyde G., Physician, Johns Hopkins University.....Indiana, Penna.
Hammers, George M., High School Principal..206 E 8th St., Leadville, Col.
Harmon, J. Len., Business.....Rural Valley, Penna.
Holsapple, Frances O., Business.....Portage, Penna.
Johnston, D. Ira, LL.B., Lawyer.....Box 1089, Oklahoma City, Okla.
Loraditch, H. Andrew, Manual Training Teacher.....Oakland, Md.
Lohr, Frank C., Civil Engineer.....Sunbury, Penna.
Martz, John D., Teacher.....Chestnut St., Greensburg, Penna.
Miller, Charles M., Business.....518 Wallace St., Wilkinsburg, Penna.
Miller, Dan W., Clergyman.....Solon, Ohio
Prothero, H. Ney, M.D.....303 N. 2d St., Jeannette, Penna.
Shaffer, L. Gains, Principal.....714 Hornes St., Johnstown, Penna.
Shaulis, E. Frank, D.D.S., Dentist.....Somerset, Penna.
Shrader, J. Calvin, Teacher.....Sheridanville, Pittsburgh, Penna.
Simon, Elmer B., Business.....Johnstown, Penna.
Tarr, Stewart F.—Deceased.
Wiggins, Robert H., Business.....Blairsville, Penna.

CLASS OF 1900

Scientific Course

Cunningham, Erma L., Teacher.....618 Philadelphia St., Indiana, Penna.

Elementary Course

Allan, Cora L., Teacher.....603 6th Ave., New Kensington, Penna.
Allen, Mary E. K. (Mrs. E. L. McKnight)..R. D. No. 2, Morning Sun, Iowa
Andrews, Harriet A.....101 7th St., East Liverpool, Ohio
Bennett, Nellie E., Teacher.....Rose and Addison Sts., Pittsburgh, Penna.
Brunner, Minnette C. (Mrs. J. S. Cox).....Crafton, Penna.
Cameron, Miriam R., Teacher.
Eba, Helen M., Teacher.....818 N. Evans Ave., McKeesport, Penna.
Ewing, Maude L., Teacher.
Fisher, Maude L., Teacher.....152 Ohio Ave., East Liverpool, Ohio
Gettner, Florence L., Teacher.
Haines, Elizabeth C., Teacher.....Tuckahoe, N. J.
Harkness, Maude A. (Mrs. George A. Thompson).....
7934 Westmoreland Ave., Swissvale, Penna.
Heitzenrater, Lillian M. (Mrs. Lillian M. Brown).....Oxford, Mass.
Hunt, Lola T., Teacher.....26 Lincoln St., Uniontown, Penna.
Imhoff, Margaret, Teacher.....1433 Pennsylvania Ave., Tyrone, Penna.
Jamison, Anna E., Teacher.....1234 18th Ave., Altoona, Penna.
Jeffery, Carrie L., Principal.....33 Barbour Place, Newcastle, Penna.
Johnson, Eva C., Teacher.....Derrick Ave., Uniontown, Penna.
Jose, Anna Frances, Teacher.....338 Walnut St., Johnstown, Penna.
Lenhart, Florence A., Teacher.....429 Mill St., Greensburg, Penna.

Class Directory, continued

Lowman, Elizabeth M., Teacher. .243 Water St., Johnstown, Penna.
Mason, Lula R., Teacher.....Rockwood, Penna.
Maxwell, Alyda B. (Mrs. David W. Burke).....Butte, Mont.
Miller, Cora E., Teacher.....Glen Mills, Penna.
Moorhead, Bess G. (Mrs. L. K. Brallier).....Latrobe, Penna.
Morgan, Alice E. (Mrs. Edw. G. Roddy)...43 Howard St., Bellevue, Penna.
Morris, Elizabeth (Mrs. Marion Thomas)....Box 344, East Bakersfield, Cal.
McClary, Henrietta, Teacher.....Scottdale, Penna.
McCullough, Harriet, Teacher.....Brockwayville, Penna.
McGeary, Grace M., Teacher.....Leechburg, Penna.
Newburn, Hannah K., Teacher.....Fremont Ave., Bellevue, Penna.
Orr, Winifred, Teacher.....Mars, Penna.
Parker, E. May, Teacher.....Scottdale, Penna.
Pfordt, Ella L., Teacher.....16 Garrison Ave., Allegheny, Penna.
Reed, Agnes S. (Mrs. H. Hadley).....9 Elm St., Sharon, Penna.
Rees, Edith W., Teacher.....234 Fairfield Ave., Johnstown, Penna.
Reese, Margaret A., Teacher.....431 Holland Ave., Braddock, Penna.
Rieger, Clara E., Teacher..... ....201 Stratford Ave., Pittsburgh, Penna.
Russell, Helen E. (Mrs. H. W. Sickler).....
310 Holland Ave., Braddock, Penna.
Shoemaker, Grace E., A.B., Teacher....Pleasant View, Beaver Falls, Penna.
Smith, Alice E., Teacher.....139 Finley St., Pittsburgh, Penna.
Stephenson, Julia M., Teacher.....824 Beech Ave., Allegheny, Penna.
Stone, Margaret L. (Mrs. Herbert A. Jones).....Lonepine, Cal.
Stutchell, Ethel M., Teacher.....972 Wayne Ave., Indiana, Penna.
Taylor, Martha B. (Mrs. William J. Jack).....Indiana, Penna.
Thomas, Fannie A. (Mrs. Charles E. Shomo).....Derry Station, Penna.
Velte, Ethel .....Mars, Penna.
Walker, Laura B., Missionary to Africa.....Amer. Mission, Cairo, Egypt
Watson, Mary O., Teacher.....Apollo, Penna.
Welch, Gertrude L. J., M.E., Teacher.....R. F. D. 1, Claysville, Penna.
Williams, Jennie E.—Deceased.
Williams, Margaret (Mrs. James M. Blackwood).....Jamestown, Penna.
Wolfe, Anna M.....R. F. D. 1, Brownsville, Penna.
Balsinger, W. Ernst, Medical Student..212 S. 37th St., Philadelphia, Penna.
Bee, Howard C., Physician.....Marion Center, Penna.
Bracken, Thomas S.....Perryopolis, Penna.
Bruce, James L., A.B., Lawyer.....Boston, Mass.
Edwards, George M., Business.....605 Schuyler St., Portland, Ore.
Griffith, A. Earle, B.S. in C.E. .....Front Royal, Va.
Hammer, Charles M., Physician....143 Roxbury Ave., Johnstown, Penna.
Hammers, Samuel F., Teacher.
Hoffman, Leon H., Business.....Punxsutawney, Penna.
Mahaffey, L. R., D.D.S., Dentist.
McConnell, W. Ross., Instructor.....State College, Penna.
McKee, Clarence A., Teacher.....Legaspi, Albay Province, Philippine Is.
St. Clair, J. Den.—Deceased.
St. Clair, Oscar A., B. S., Business.....6347 Normal Ave., Chicago, Ill.
Strasler, Frank A., Accountant.....24 Mildred St., Crafton, Penna.
Work, F. Ernest, Supt. of Schools.....Indiana, Penna.
Wright, Clare L., Business.....319½ Wood St., Johnstown, Penna.
Zener, Virgil C., Minister.....Somerset, Penna.

CLASS OF 1901

Scientific Course

Russell, James Herbert, Historical Research, Carnegie Institution.....
Indiana, Penna.

Elementary Course

Anderson, Irene, Teacher.....1112 Ligonier St., Latrobe, Penna.
Ashman, Ida May, Teacher.....222 Union St., Johnstown, Penna.
Bardonner, Margaret C., Teacher.....518 California Ave., Avalon, Penna.
Barrett, M. Agnes, Teacher.....Mahoning Rd., Newcastle, Penna.
Bennett, Margaretta D., Teacher.....N. 5th St., Jeannette, Penna.
Boyle, K. Gertrude (Mrs. Francis J. Bailey).....
670 Park Ave., Moxham, Johnstown, Penna.
Brallier, Lou V. (Mrs. J. H. Shores).....Box 386, Nampo, Idaho
Buck, Edith M., Teacher.....Warrior's Mark, Penna.
Clougher, Mary H., Teacher.....212 Ebensburg Rd., Johnstown, Penna.
Cook, Mary E., Teacher.....Beaver, Penna.
Cowan, Margaret J., Teacher.....Brackenridge, Penna.
Crawford, Mary E.....176 Victoria Ave., Hampton, Va.
Creese, Olive T., Teacher.....Leetsdale, Penna.
Davis, Amy .....535 Grove Ave., Johnstown, Penna.
Davy, Cordelia H., Teacher.....213 7th Ave., McKeesport, Penna.
Douglass, Lill M. (Mrs. Chas. O. Simpson).....
4511 8th Ave., N. E., Seattle, Wash.
Duncan, Effa M., Stenographer....214 E. Stockton Ave., Allegheny, Penna.
Dunlap, Della A. (Mrs. J. H. McElveen) Greensburg, Penna
Eba, Edna J., Teacher.....818 N. Evans Ave., McKeesport, Penna
Edwards, Caroline, Teacher.....532 Napoleon St., Johnstown, Penna.
Egli, Amelia Rebecca.....Sta. 59, Etna, Pittsburgh, Penna
Field, Mary M., Teacher.....Smithfield, Penna
Fleming, Jessie E., Teacher.....201 N. 5th St., Indiana, Penna.
Gleason, Mercedes De, Teacher.....
906 Grandview Ave., McKeesport, Penna
Glemser, Marie F. (Mrs. C. Bitner).....Rural Ave., Allegheny, Penna.
Hagenlocher, Anna C., Teacher.....108 Ridgewood Ave., Westview, Penna.
Henderson, Eva B.....Nez Perce, Idaho
Hileman, F. Estella, Teacher.....1625 Belt Ave., St. Louis, Mo.
Hoerle, Cecilia T. (Mrs. S. S. Klingensmith).....Hite, Penna.
Hoffman, Martha R. A., Teacher.....704 Main St., Johnstown, Penna.
Howell, Clara V. (Mrs. W. S. Bryan).....Ramey, Penna.
Irvin, Mildred V. (Mrs. Sydney B. Morton).....Watertown, Conn.
Jenks, E. Belle (Mrs. Edwin McKay).....
533 Washington Ave., Charleroi, Penna.
Jenks, Olive L. (Mrs. Olive Jenks Brown).....Madeline, W. Va.
Knappenberger, E. Blanche (Mrs. C. M. Christy).
Karpstorp, Alva S. (Mrs. O. L. Crawford).....
220 S. Highland Ave., Pittsburgh, Penna.
Kugel, Carolyn R., Teacher.....129 Chapin St., Johnstowo, Penna
Lauman, Caroline H., Librarian.....Federal St., Ex., Allegheny, Penna.
Lemmon, Gertrude M., Teacher.....Indiana, Penna.
Lodwick, M. Rebecca, Teacher.....811 West St., Homestead, Penna.
Malcolm, Maude (Mrs. Frank A. Strasler).
Marshall, Angie T., Teacher .....Leechburg, Penna
Marshall, Nellie M., Teacher.....423 Coleman Ave., Johnstown, Penna.
Morgan, Nan F., Teacher.....2309 Sidney St., Pittsburgh, Penna
Morrison, Genevieve, Teacher.....258 Franklin Ave., Vandergrift, Penna.
Morrison, Jennie A. (Mrs. Howard Donaldson).....
342 California Ave., Allegheny, Penna.
McAdoo, Virginia D. (Mrs. T. M. Daniels).....Ligonier, Penna.
McConaughey, M. Binnie, Teacher.....
209 S. Gilpin St., Punxsutawney, Penna.
MacFarland, Marjorie, Teacher.....1024 Water St., Indiana, Penna
McKain, Lilly E., Teacher.....3912 Duquesne Ave., Allegheny, Penna.
McNary, Ethel R., Teacher.....Burgettstown, Penna.
McNellis, Alice (Sister Hortense)....Mt. Gallitzin Academy, Baden, Penna.
Nelson, Elizabeth, Teacher.....2300 Osgood St., Allegheny, Penna.
Nicholls, Lucy M.—Deceased.
Otterson, Olive G. (Mrs. R. B. Whiting).....
2032 Perrysville Ave., Allegheny, Penna.
Park, Letitia L., Teacher.....811 Termon Ave., N. S., Pittsburgh, Penna.
Park, Margueretta (Mrs. John Walker).—Deceased.
Parke, Wilma (Mrs. H. L. Warner).....4th Ave., Tarentum, Penna.
Rhule, Nellie L. (Mrs. Wm. J. Bonner).....Ciudad del Maiz, Mexico
Rupley, Susie R., Teacher.....Martinsburg, Penna.
Sagerson, Mary.....643 Locust St., Johnstown, Penna.
Santrock, Mary K., Teacher.....Cedar Vale, Kan.
Schreiner, Carolyn M. (Mrs. S. J. Cort)....21 N. 5th St. Duquesne, Penna.
Siebert, Corabelle.—Deceased.
Smith, Elizabeth R. (Mrs. Albert F. Carter).....Greeley, Col.
St. Clair, C. Mabel (Mrs. R. E. Anderson).....
307 Kenwood St., Pittsburgh, Penna.
Stiles, Floy E., Teacher.....Ebensburg, Penna.
Thompson, Mabel.—Deceased.

Class Directory, continued

Thomson, Agnes M. (Mrs. John Reid, Jr.) 1021 Jancey St., East End, Pittsburgh, Penna.
Thomson, Catherine W., Teacher 1228 Lancaster Ave., Pittsburgh, Penna.
Uhlinger, Katherine, Teacher ....Springdale, Penna.
Waller, Margaret L., Librarian Bloomsburg, Penna.
Watson, A. Belle (Mrs. Albert T. Church) 531 Somerset St., Johnstown, Penna.
Whitmyre, Sadie E. (Mrs. Paul Manker) 1218 Laurel Ave., Knoxville, Tenn.
Whitmyre, Tamar (Mrs. F. E. Kester) 1612 Louisiana St., Lawrence, Kan.
Williams, Beatrice Atlanta, Ga.
Williams, Carrie M. (Mrs. C. M. Miller) 518 Wallace Ave., Wilkinsburg, Penna.
Wingert, Charlotte M., Teacher ....Marshand, Penna.
Work, Bertha B. Marion Center, Penna.
Zimmerman, Elizabeth, Teacher ....Berlin, Penna.
Butler C. Edwin, A.B., Clergyman 1019 E. 12th St., Des Moines, Iowa
Dick, Howard J., College Student ....Ambridge, Penna.
Hamilton, R. Clarke, Business ....Northpoint, Penna.
Keener, William E., Clerk .6838 Frankstown Ave., Pittsburgh, Penna.
Kerr, Steele H. Deceased.
Marshall, G. Meade, Business Indiana, Penna.
Means, Homer B., Business ....Brookville, Penna.
Mitchell, Paul B. A., Law Student, Washington, D. C. California, Penna.
Moore, William J., Business ....Sagamore, Penna.
Neal, Harry B., Physician Indiana, Penna.
Simpson, Ebert T., Physician East Butler, Penna.
Trauger, George W., Civil Engineer ....Alexandria, Minn.
Weber, Reuben J., Teacher.
Welch, Edgar J., Business ....Plumville, Penna.
Wilson, Arthur W., Reporter Indiana, Penna.
Wood, Wilmer H.
Yeckley, Albert F., College Student ....Galitzen, Penna.

CLASS OF 1902

Elementary Course

Alexander, Julia (Mrs. George W. Lenkerd) Indiana, Penna.
Baer, Flora, Teacher ....6110 Bartlett St., Pittsburgh, Penna.
Baker, Sarah L. (Mrs. William J. Forsyth) 112 Versailles Ave., McKeesport, Penna.
Bee, Lola B. (Mrs. Wm. R. Murphy) 1227 Federal St., N. S., Pittsburgh, Penna.
Blair, Mary E., Teacher ....1497 Lime St., Riverside, Cal.
Blose, Wilda B., Teacher.
Briney, E. Bertha (Mrs. L. C. Saxman) 1130 South Ave., Wilkinsburg, Penna.
Brockway, Mabel C. ....5819 Rural Ave., Pittsburgh, Penna.
Callaghan, Loretta M. (Mrs. Harry G. Sageman) Hobson Ave., Ingram, Penna.
Callen, Florence, Teacher ....19 Knox St., Allegheny, Penna.
Campbell, Elva J., Teacher ....113 Lafayette Ave., Vandergrift, Penna.
Canan, Elsie D., Teacher ....836 Napoleon St., Johnstown, Penna.
Chambers, Ella J., Teacher ....Home St., Allegheny, Penna.
Crombie, Florence, Teacher College Ave., Oakmont, Penna.
Cunningham, Grace A. ....648 Philadelphia St., Indiana, Penna.
Davison, Mary (Mrs. Harry T. Ross) ....Brush Valley, Penna.
Dillon, Edith S., Teacher ....1411 Lowrie St., Allegheny, Penna.
Donds, Agnes M. (Mrs. D. N. Bulford) 100 E. North Ave., N. S., Pittsburgh, Penna.
Donham, Anna M. (Mrs. H. W. Watson) .241 Market St., Johnstown, Penna.
Ekin, Alice M. (Mrs. Alice E. Bolton) ....Cohoes, N. Y.
Evans, Annie E., Teacher 1322 Washington Ave., Allegheny, Penna.
Faulkner, Mayes E., Teacher ....Dravosburg, Penna.
Frye, Anna P. (Mrs. W. E. Harte) ....Jeannette, Penna.
Fulton, Belle T., Teacher ....Vine and Oakland Ave., Greensburg, Penna.
Hauser, Lydia M., Teacher ....12 Lafayette Ave., Allegheny, Penna.
Hazlett, Cora B., Teacher ....Indiana, Penna.
Heck, Edna M., College Student ....Crowley St., Allegheny, Penna.
Hood, Elizabeth May, Teacher 115½ Franklin St., Johnstown, Penna.
Jarrett, Florence E. (Mrs. David C. Farrar) ..Allen Place, Allegheny, Penna.
Kelly, Myra Z., Teacher ....50 E. Main St., Brookville, Penna.
Kirkpatrick, V. Blanche, Teacher ....Dayton, Penna.
Kraus, Florence E., Teacher ....2142 Perrysville Ave., Allegheny, Penna.
Leasure, Zella B. (Mrs. C. R. McAdoo) ...R. F. D. 2, Cherrytree, Penna.
Lintner, Mary L., Teacher ....148 Jefferson Ave., Vandergrift, Penna.
Longwill, Leatha B. (Mrs. Paul Zinc) ....Youngstown, Ohio
Lowman, Bertha, Teacher ....110 South St., Johnstown, Penna.
Lucas, Anabel C. (Mrs. A. L. Porterfield) ....Eggleston Springs, Va.
Minahan, Margaret, Teacher ....724 Broad St., Johnstown, Penna.
McAdoo, Evangeline H.—Deceased.
McCullough, B. Edna, Teacher .117 Crucible St., Pittsburgh, Penna.
McCutcheon, Grace L., Teacher.
McDermott, Lila A., Teacher 157 W. Carson St., Pittsburgh, Penna.
McNary, Georgiana (Mrs. Taylor) ....Burgettstown, Penna.
Newingham, Gertrude G., Teacher Craig and Center Ave., Pittsburgh, Penna.
O'Neill, Alice M., Teacher ....Darlington, Penna.
O'Neill, Della E. (Mrs. Clyde F. Young) 1811 Jenny Lind St., McKeesport, Penna.
Pollock, M. Isabel, Teacher ....210 E. Weber Ave., DuBois, Penna.
Porter, Carrie M. (Mrs. Frederick W. Church) 726 Highland Ave., Johnstown, Penna
Prescott, Helen M., Teacher ....323 West St., Wilkinsburg, Penna.
Reams, Ella A. (Mrs. Will Watkins) Pedro Miguel, Canal Zone, Isthmus of Panama
Saint, Mabel M. ....5544 Avondale Place, Pittsburgh, Penna.
Sampson, M. Gertrude (Mrs. James B. White) ....Monessen, Penna.
Sickman, Zella M. (Mrs. B. Y. Wilkinson) ....Dravosburg, Penna.
Siefker, Bertha L. (Mrs. Herman O. Peppig) Bristol Apts., Charissa St., Pittsburgh, Penna.
Smith, Clara B. (Mrs. Louis Fichthorn) ....Avonmore, Penna.
Smith, Corinne B. (Mrs. A. A. Streng) ...1539 Ligonier St., Latrobe, Penna.
Stewart, Clara F., Teacher ....91 Belvidere St., Crafton, Penna.
Stuchell, Martha E., Teacher ....972 Wayne Ave., Indiana, Penna.
Sturgeon, Carrie J. (Mrs. C. S. Kuhl) ....Namaka, Alberta, Canada
Swarts, May R., Teacher ....Blairsville, Penna.
Tittle, A. Josephine, Teacher ....236 Union St., Johnstown, Penna.
Waddle, Ella M., Teacher ....Derry, Penna.
Wait, Nellie H., Teacher ....360 Blaine St., Newcastle, Penna.
Waldschmidt, Lillian (Mrs. David Brown).
Whiteman, Effie B., Teacher ....1301 Ligonier St., Latrobe, Penna.
Wiant, L. Cora, Teacher ....Whitesburg, Penna.
Wigton, Mary E., Teacher.
Wilson, Florence (Mrs. R. A. Long) ....431 Court St., Newcastle, Penna.
Yoder, Elizabeth A., Teacher ....800 Horner St., Johnstown, Penna.
Yoder, Vida J. (Mrs. C. R. Trent) ....800 Horner St., Johnstown, Penna.
Agey, Wallace B., Business ....884 Wayne Ave., Indiana, Penna.
Barnett, Charles W., College Student ....Selinsgrove, Penna.
Bath, Claude E. ....450 Water St., Indiana, Penna.
Berkey, William A., College Student ....Gettysburg, Penna.
Buchanan, Ernest, Business ....1020 Arch St., Philadelphia, Penna.
Cooney, John H., Principal ....Conemaugh, Penna.
Craig, Ford B. ....Pitcairn, Penna.
Cunningham, J. Wilbur, Business ....Box 363, Leechburg, Penna.
Cunningham, Samuel K., Prof. of Science, High School ..McKeesport, Penna.
Fleck, G. Dare, Business ....811 Holland Ave., Wilkinsburg, Penna.
Horton, Frank H., Business ....Greensburg, Penna.
Jordan, Morris L., Business ....Windber, Penna.
Lash, Charles F., Business ....Yohoghany, Penna.
Miller, Emanuel M., Principal ....608 Coleman Ave., Johnstown, Penna.
Murray, Arthur T., Medical Student ....64 Buttles Ave., Columbus, Ohio
Murray, James McC., Naval Officer ....Bancroft Hall, Annapolis, Md.
Noel, Robert D. ....412 Overland, Boise, Idaho
Radcliffe, Ralph, Principal ....228 Ainsworth St., Pittsburgh, Penna.
Ray, Charles S., Principal ....Saltsburg, Penna.
Reithmiller, J. Philip, Bookkeeper ....Vandergrift, Penna.
Seaton, Charles F., Medical Student 5458 Spruce St., Philadelphia, Penna.
Stonebraker, Ralph L., Business ....Indiana, Penna.
Waller, Robert P., Civil Engineer ....Bloomsburg, Pa.

CLASS OF 1903

Regular Course

Barr, Anna M. (Mrs. Ralph O. Pinkerton) American Ave., Bellevue, Penna.
Berthel, Opal L., Teacher ....10 Diamond St., Mt. Pleasant, Penna.
Best, Elizabeth E., Teacher ....Orchard Place, Dravosburg, Penna.
Cameron, Madge V. ....340 N. 9th St., Indiana, Penna.
Cameron, Maude V. (Mrs. Hamilton Stewart) ....Marion Center, Penna.
Campbell, Mary (Mrs. W. L. McNutt) ....Clarion, Penna.
Conlin, Mamie L., Teacher ....12 N. 2d St., Duquesne, Penna.
Culp, Daisy E., Teacher ....Arnold, Penna.
Cunningham, Bessie M., Teacher ....636 Wayne Ave., Indiana, Penna.
Davis, Cora B. ....Clarion, Penna.
Dickie, Laura M. (Mrs. Wm. Nix) ....Homer City, Penna.
Fisher, Carrie A., Teacher ....219 Swissvale Ave., Edgewood Park, Penna.
Good, Laura J. (Mrs. C. W. Holmes) ....Pitcairn, Penna.
Greenawalt, Metta E., Teacher ....22 Gaskill, Jeannette, Penna.
Hirth, Alice, Teacher ....217 E. 10th Ave., Homestead, Penna.
Martin, Martha S. (Mrs. E. F. Reed) ....Hobson Ave., Ingram, Penna.

Class Directory, continued

Maxwell, Nellie P., Teacher.....701 Swissvale Ave., Wilkinsburg, Penna.
Mumaw, Grace M., Teacher.....401 Walnut Ave., Scottdale, Penna.
McCleary, Olive M., Teacher.....501 N. Park St., McKeesport, Penna.
McElwain, Lois, Teacher.....Logans Ferry, Penna.
Reven, Gertrude (Elementary Course), Teacher.
Ryan, Isa L., Teacher.....Smithfield, Penna.
Silverman, Birdie C., Teacher.
Simpson, Viola H., Teacher.....239 N. 9th St., Indiana, Penna.
Thompson, Lulu B., Teacher.
Wageley, Frances M., Teacher.....735 North Ave., Wilkinsburg, Penna.
Wagner, Della M., Teacher.....2137 Perrysville Ave., Allegheny, Penna.
Bowman, E. L., Principal.....Clarion, Penna.
Kerr, Thomas S., Supt. of Schools.....Kingman, Ariz.

CLASS OF 1904

Regular Course

Ankeny, Elda A., Teacher.....408 Haynes St., Johnstown, Penna.
Beattie, Mary, Teacher.....New Alexandria, Penna.
Bee, Bessie M., Teacher.....730 Franklin St., Johnstown, Penna.
Brady, Carrie L., Teacher.....Brookville, Penna.
Brandt, Emma C., Teacher.....Perrysville, Penna.
Brown, Edith O., Teacher.....369 Bouquet St., Pittsburgh, Penna.
Bruce, Sara E., Teacher.....563 Oak St., Indiana, Penna.
Caddy, Zenaida (Mrs. Lloyd L. Sell).....113 N. 24th St., Portland, Ore.
Canan, Jessie E., Teacher.....836 Napoleon St., Johnstown, Penna.
Clark, Effie M., Teacher.....803 East Park Way, McKeesport, Penna.
Creps, Elbie E., College Student.....Gettysburg, Penna.
Dickie, Bell J. (Mrs. Glen Lee).....Elmira Heights, N. Y.
Dunham, M. Blanche, Teacher.....602 Central Ave., Johnstown, Penna.
Dunham, Maude C., Teacher.....602 Central Ave., Johnstown, Penna.
Ellenberger, Martha V., Teacher.
Ferguson, James T., Business.....Blairsville, Penna.
Fleming, M. Elizabeth (Mrs. L. E. Miller).....
W. Philadelphia St., Indiana, Penna.
Glass, May A. (Mrs. Orrin O. Williams).....Punxsutawney, Penna.
Gocher, Florence, Teacher.....425 Bedford St., Johnstown, Penna.
Hamilton, Bessie P., Teacher.....Scenery Hill, Penna.
Harris, Lillie M., Teacher.....226 Conemaugh St., Johnstown, Penna.
Harrison, Anna M. (Mrs. G. A. Hopkins).....
464 Swissvale Ave., Wilkinsburg, Penna.
Hasinger, Stella L., Teacher.....726 Wayne Ave., Indiana, Penna.
Hershberger, J. Elmer, Principal.....157 Main St., Conemaugh, Penna.
Hillard, Barbara E., Teacher.....Box 62, Penbrook, Penna.
Hudson, Nellie E., Teacher.....204 Jefferson St., Kittanning, Penna.
Hughes, Margaret V., Teacher....224 McConaughey St., Johnstown, Penna.
Jack, Ida M., Teacher.....852 Rebecca Ave., Wilkinsburg, Penna.
James, Genevieve W., Teacher.
Lee, Bess, Teacher.....Oakmont, Penna.
Lewis, Carolina C., Teacher.....2908 W. Chestnut Ave., Altoona, Penna.
Loudon, E. Gertrude (Mrs. R. S. Ovelman)..991 E. Hoyt St., Portland, Ore.
Mercer, Mary L., Teacher.....Saltsburg, Penna.
Miller, Vera G. (Mrs. E. H. Coleman)..826 Napoleon St., Johnstown, Penna.
Moorhead, Phyllis, Teacher.....Indiana, Penna.
Morris, Vernie A.....124 Main St., Johnstown, Penna.
Musgrave, Elizabeth H., Teacher.....
3516 Shady Ave. N. S., Pittsburgh, Penna.
Myers, Clo A., Student.
McAninch, Ruth E. (Mrs. Z. E. Talbert).....
1236 Arnold St., Los Angeles, Cal.
Noble, Margaret J.—Deceased.
Opperman, Ida T., Teacher.....Bellevue, Penna.
Pollock, Margaret J., Teacher.....Greensburg, Penna.
Price, Pearl E., Teacher.....5701 Rural Ave., Pittsburgh, Penna.
Randall, E. Cecil (Mrs. Thos. Ferguson).....Latrobe, Penna.
Robertson, Maud E., Teacher.....1500 N. 6th St. Harrisburg, Penna.
Stern, Florence, Teacher...5219 S. Atlantic Ave., E. E., Pittsburgh, Penna.
Swan, Della B., Teacher.....305 E. Oak St., Indiana, Penna.
Swartz, Elizabeth M. (Mrs. Richard M. House).....Wilmerding, Penna.
Tiffnay, Paul B.—Deceased.
Wagle, Mell S. (Mrs. E. M. Miller)..608 Coleman Ave., Johnstown, Penna.
Wagner, Luella B., Teacher.....1102 7th Ave., Altoona, Penna.
Warner, Lydia H., Teacher.....
225 North Ave., Millvale, Allegheny, Penna.
White, Rose, Teacher.....227 Market St., Johnstown, Penna.
Williams, Orrin O., Teacher.....Punxsutawney, Penna.
Wood, Clara E., Teacher.....1923 Mellon St., Pittsburgh, Penna.
Wright, Sarah, Teacher.....133 Brighton Ave., Bellevue, Penna.
Wyman, Mary E., Teacher.....545 McClintock Ave., Allegheny, Penna.
Young, Miles C., Business.....Indiana, Penna.

CLASS OF 1905

Regular Course

Allison, S. Isabel, Teacher.....Asheville, N. C.
Andrews, Mary A., Teacher.....701 E. 4th St., Santa Ana, Cal.
Arnold, Edna V., Teacher.....Houtzdale, Penna.
Barna, Lida R., Teacher.....Uniontown, Penna.
Brown, Josephine R. (Mrs. E. L. Martin).....
73 Orchard Ave., South Sharon, Penna.
Brownlee, May, Student.....Indiana, Penna.
Buterbaugh, S. Grace (Mrs. Forde W. Wassam).
Carnahan, Minnie, Teacher.....Parkwood, Penna.
Clarke, Anna J., Teacher.....Springdale, Penna.
Craig, Elizabeth Jane, Teacher.
Crosman, Charlotte M. (Mrs. C. W. Seanor).....
231 Luray Ave., N. S. Pittsburgh, Penna.
Cunningham, I. Elizabeth.....734 Wayne Ave., Indiana, Penna.
Cunningham, Pearl, Teacher.
Curry, Ethel W., Teacher.....Hanlan Station, Penna.
Davies, Mae, Teacher.....209 Grant Ave., Duquesne, Penna.
Detwiler, Melinda M., Teacher.....39 S. 6th St., Indiana, Penna.
Dowling, Bernadine, Teacher.....315 Main St., Johnstown, Penna.
Duncan, Anna M., Teacher.....Enon Valley, Penna.
Fingal, Lotta E., Teacher.....322 Lincoln Ave., Millvale, Allegheny, Penna.
Fitzgerald, Jean M., Teacher.....R. D. 2, Apollo, Penna.
Forney, Ruth H., Teacher.....13 Euclid Ave., Bellevue, Penna.
Fowler, Rebecca M., Teacher.....Blairsville, Penna.
Gibson, Sara M. (Mrs. F. L. Terry).....Trafford, Penna.
Graham, Anna E. (Mrs. John C. Greenfield) Halcomb Ave., Clairton, Penna.
Graham, Beatrice (Mrs. R. S. Wagner).....New Florence, Penna.
Gray, Marian W., Teacher.....1741 Philadelphia St., Indiana, Penna.
Hamilton, Bess L., Teacher.....Brookville, Penna.
Hare, Sadie C.—Deceased.
Harrison, Elizabeth R., Teacher.....357 N. 3d Ave., Phoenix, Ariz.
Hastings, Jean W., Teacher.....3 Terrace Ave., Allegheny, Penna.
Hill, Grace E.....Cairo, W. Va.
Hubacher, Caroline A., Teacher.....907 Center Ave., Aspinwall, Penna.
Irvin, Laura E. (Mrs. David McIlhatten).....Saltsburg, Penna.
Iseman, Josephine M., Teacher.
Johns, Jennie V., Teacher.....525 Penn Ave., Wilkinsburg, Penna.
Jones, Mary E., Teacher.....4722 Blair St., Pittsburgh, Penna.
Kearney, Hazel C., Teacher.....Brockwayville, Penna.
Kelly, Mabel C., Teacher.....Los Angeles Seminary, Hermon, Cal.
Ketterer, Lena A., Teacher.....2519 Waverly Ave., Hawkins, Penna.
Koesel, Jeannette M., Teacher.....420 Rebecca Ave., Wilkinsburg, Penna.
Lacock, Rebecca M., Teacher.....1309 Race St., Allegheny, Penna.
Lee, Margaret S., Teacher.....Oakmont, Penna.
Leslie, Grace (Mrs. Grace L. Morgan).....New Kensington, Penna.
Lowman, Margaret J., Teacher.....468 S. 11th St., Indiana, Penna.
Lowman, Mary R., Teacher.....110 South St., Johnstown, Penna.
Miller, Margaret E., Teacher.....972 3d Ave., New Kensington, Penna.
Mooney, Anna M.....10 Vincent St., Pittsburgh, Penna.
Moore, Mamie J., Teacher.
McGaw, Mary R., Teacher.....1225 Resaca Place, Allegheny, Penna.
McHenry, Ruby M., Teacher.....Big Run, Penna.
McKinley, Rachel M., Teacher.....Uniontown, Penna.
Pearce, Nellie T. (Mrs. J. C. Smith).
Ramsay, Mary A., Teacher.....Mt. Pleasant, Penna.
Ray, Edna V.—Deceased.
Rayburn, Celia, Teacher.....134 Alexander St., Greensburg, Penna.
Riddle, Meredith E., Teacher.....Jeannette, Penna.
Roberts, Mary C., Teacher.....840 Lincoln Ave., Allegheny, Penna.
Robeson, Julia R., Teacher.....Hollidaysburg, Penna.
Rye, Anna, Teacher.....Economy, Penna.
Schmerber, Marion K., Teacher...511 W. Chestnut St., Washington, Penna.
Sickman, E. Belle.....Option, Penna.
Sligh, Janet G., Teacher.....New Alexandria, Penna.
Smith, Erla M., Teacher.....636 Park Ave., Avalon, Penna.
Smith, Sue, Teacher.....R. F. D. 1, Falls Creek, Penna.
Speer, Priscilla M., Teacher.....708 Swissvale Ave., Wilkinsburg, Penna.
Stadtmiller, Elsie C., Teacher.....Indiana, Penna.
Stumpf, Eva G., Teacher.....311 Thompson St., Ann Arbor, Mich.
Swain, Mabel E., Teacher.....14 Bayne Ave., Bellevue, Penna.
Thomson, Clara Craig—Deceased.
Travis, Fannie B. (Mrs. Williams).....R. D. 1, E. Liverpool, Ohio
Urey, Mary H., Teacher.....220 Clearfield St., Clearfield, Penna.
Van Horn, Vida, Teacher.....348 12th Ave., Homestead, Penna.
Waddle, Ethel L.....25 Sprague Ave., Bellevue, Penna.
Wagner, Clara M., Teacher.....2137 Perrysville Ave., Allegheny, Penna.
Wigton, Anna W. (Mrs. Dr. Harry C. Wilson).....Warriors Mark, Penna.
Williams, Grace D., Teacher.....Ruffsdale, Penna.
Williams, Martha B., Teacher.....120 S. Fifth St., Indiana, Penna.
Wingert, Clara M., Teacher.....210 S. Main St., Du Bois, Penna.

Class Directory, continued

Wingert, Laura A., Teacher .Punxsutawney, Penna.
Wynn, Mary G., Teacher....527 Gilmore Ave., Trafford City, Penna.
Brown, Jacob S., Teacher .Creekside, Penna.
Crawford, W. Clark, Principal .Irwin, Penna.
Depp, Frank H., Business. .Youngwood, Penna.
Foreman, William O. .Ann Arbor, Mich.
Hill, Thomas T., Lawyer....Indiana, Penna.
Hosack, Ross M., Teacher....Indiana, Penna.
Marshall, Schuyler C., Teacher. .Barnes, Penna.
Oldham, D. Orlando, Teacher.
Reithmiller, Oliver C., Teacher .Youngstown, Penna.
Snyder, S. Frank, Student.
Thomas, Guy.....Bannock, Mont.
Wassam, Forde W., Business.

Hauck, Laura N.....205 Horatio St., Punxsutawney, Penna.
Hay, Nora .....Glenfield, Penna.
Jamison, N. Josephine, Teacher .....1234 18th Ave., Altoona, Penna.
Johnston, Mary S.....Blacklick, Penna.
Keller, Ada H., Teacher.....Indiana, Penna.
Matthews, Henrietta A.....226 Main St., Pittsburgh, Penna.
Mensch, Bertha A., Teacher.....1235 Washington Ave., Allegheny, Penna.
Miller, R. Grace.....Coal Valley, Penna.
Moorhead, Mary E.....713 School St., Indiana, Penna.
Moot, Dora, Teacher.....104 Ridge Ave., Punxsutawney, Penna.
McLaughlin, Stella.....218 Broad St., Johnstown, Penna.
Reid, Lillian E.....122 Hamilton Ave., Vandergrift, Penna.
Sellers, M. Louise, Teacher.....200 S. Euclid Ave., Pittsburgh, Penna.
Shields, Effie L.....Home, Penna.

CLASS OF 1906

Regular Course

Agey, Olive M., Teacher.....884 Wayne Ave., Indiana, Penna.
Alter, Minnie.....Indiana, Penna.
Baker, Mary M. (Mrs. H. H. Meanor).....
State and Broadway, Coraopolis, Penna.
Black, Olive.....5421 Coral St., E. E., Pittsburgh, Penna.
Brown, Mabel L., Teacher.....203 Fairfield Ave., Johnstown, Penna.
Bruce, Anna W., Teacher.....563 Oak St., Indiana, Penna.
Burgess, Myrtle L., Teacher.....713 Taylor Ave., Avalon, Penna.
Buterbaugh, A. Laura, Teacher.....Pine Flats, Penna.
Crawford, Helen R.....747 Trenton Ave., Wilkinsburg, Penna.
Crawford, S. Hazlette, Teacher.....747 Trenton Ave., Wilkinsburg, Penna.
Crusan, Catherine, Teacher.....White Ash, Penna.
Daugherty, A. May.....1003 Church St., Indiana, Penna.
Davis, M. Emma.....Reynoldsville, Penna.
Davis, Vida M.....Clarion, Penna.
Graff, Martha O., Teacher.....547 Water St., Indiana, Penna.
Hamerly, Gretta M., Teacher.....223 Homestead St., Pittsburgh, Penna.
Harrold, Gertrude A., Teacher.....Youngwood, Penna.
Smith, Nellie Grace.....Lanes Mills, Penna.
Smyers, Genetta I.....Kedron St., Homewood, Pittsburgh, Penna.
Spencer, Edith A., Teacher.....924 Perrysville Ave., Ben Avon, Penna.
Stackhouse, Anna C.....273 Fairfield Ave., Johnstown, Penna.
Steele, Laura M.....3628 Park Heights, Baltimore, Md.
Steinmetz, Jessie, Teacher.....1107 Braddock Ave., Braddock, Penna.
Waller, Harriet, Student Vassar College.....Bloomsburg, Penna.
Wilson, Irene B., Teacher.....Saltsburg, Penna.
Empfield, Berlin.....201 N. Spring St., Blairsville, Penna.
Hamill, Frank T.....R. F. D. 1, New Florence, Penna.

CLASS OF 1907

Regular Course

Adams, Laura A., Teacher.....R. F. D. 2, Worthington, Penna.
Allen, Florence A., Teacher .....Brush Valley, Penna.
Alter, Leola, Nurse.....564 Philadelphia St., Indiana, Penna.
Barns, Harriet B., Teacher.....Uniontown, Penna.
Bowers, Hannah F., Teacher.....Leechburg, Penna.
Brown, Irma R.....Big Run, Penna.

Class Directory, continued

Brownlee, Bertha, Student, Wilson College..534 Church St., Indiana, Penna.
Buente, Grace I.....856 Washington Ave., Allegheny, Penna.
Daft, Miriam, Teacher.....1620 Jenny Lind St., McKeesport, Penna.
Dill, Helen H.....Valzell Ave., Ben Avon, Penna.
Drew, Helen R., Teacher...3895 Perrysville Ave., Pittsburgh, N. S., Penna.
Foale, Myrtle M., Teacher.....Leechburg, Penna.
Glasser, Mary E.....Bush Valley, Penna.
Grumbling, Vida R., Teacher.....108 5th Ave., Carnegie, Penna.
Grundy, May A., Teacher .....405 Sample St., Millvale, Penna.
Hamkens, Marie H., Teacher.....88 4th Ave., Newark, N. J.
Hill, Mary V., Teacher.....71 Sprague Ave., Bellevue, Penna.
Hillard, Blanche F., Teacher.....Penbrook, Penna.
Hohman, Sophia A., Teacher.....McConnellsburg, Penna.
Kirschner, Clara M., Teacher.....510 Pitt St., Wilkinsburg, Penna.
Stuchul, Martha T., Student, Wilson College 23 S. 5th St., Indiana, Penna
Sullivan, F. Helen. .... 109 Fountain St., Allegheny, Penna.
Swickard, M. Ethel, Teacher ....243 S. 8th St., Steubenville, Ohio
Thompson, Margaret, Teacher..... 1228 Lancaster Ave., Pittsburgh, Penna.
Williamson, A. May, Teacher.... .... Smicksborg, Penna.
Williamson, Emma, Teacher.... ..... Smicksburg, Penna
Wingert, Ella B., Teacher.... . . Marchant, Penna.
Wyman, Jane G., Teacher.... . ..545 McClintock Ave., Allegheny, Penna.
Zanchi, Mary E., Teacher.... . 8. Pittsburgh St., Connellsville, Penna
Hopkins, Wallace E., Teacher .. ..Marion Center, Penna.
McKee, William C., Student, Michigan University
348 Water St., Indiana, Penna.
Pierce, John M., Student, Pratt Institute.... .. ... Indiana, Penna
Speedy, Hal L..... ... .344 N. 9th St., Indiana, Penna

Knox, Edith M., Teacher.....25 N. Main St., Du Bois, Penna.
Kuhns, Ida J.....Emlenton, Penna.
Laughlin, Anna E., Teacher.....149 N. 6th St., Indiana, Penna.
Ludwick, Grace E., Teacher.....Irwin, Penna.
Marshall, Margaret.....141 Iron St., Johnstown, Penna.
Melville, Matilda R.....2132 Perrysville Ave., Allegheny, Penna.
Murray, Mary E.....1152 Church St., Johnstown, Penna.
McGaw, Josephine.
McMillen, Nannie J., Teacher.....R. F. D. 1, Home, Penna.
Pinnock, Mary G.
Pollock, M. Elsie.....Rossiter, Penna.
Quinn, Mary G., Teacher.....1116 Huber St., Johnstown, Penna.
Reed, Ivan J.....105 Morrison Ave., Punxsutawney, Penna.
Reinhardt, Emma E. (Mrs. M. C. Gordon).....Indiana, Penna.
Rodkey, Zola K., Teacher.....Spangler, Penna.
Roose, Margaret, Teacher.
Schall, Dora E., Teacher.....Jeannette, Penna.
Shomo, Jessie, Teacher.....668 Bedford St., Johnstown, Penna.
Stahl, Florence N., Teacher.....718 School St., Indiana, Penna.
Staples, Clara M., Teacher.....115 Harrison Ave., Bellevue, Penna.
St. Clair, Hazel M.....337 N. 9th St., Indiana, Penna.
Stewart, Bessie E.....117 Jefferson Ave., Vandergrift, Penna.
Summerville, William D., Principal.....Brookville, Penna.
Wingar, D. Lester, Student, Michigan University..... ....Indiana, Penna.

CLASS OF 1908

Regular Course

Bash, Gladys, Teacher.....1020 Washington St., Indiana, Penna.
Bedell, Merl E., Teacher.....528 Pacific Ave., McKeesport, Penna.
Bingey, Alda Dorrance, Teacher.....1334 Page St., Allegheny, Penna.
Bruce, Hilda M., Teacher.....563 Oak St., Indiana, Penna.
Butler, Sara Madge, Teacher.....166 Jefferson Ave., Vandergrift, Penna.
Campbell, Agnes Jane (Mrs. E. B. Race)..... .. .Indiana, Penna.
Campbell, Lois Malinda, Teacher....137 E. Chestnut St., Blairsville, Penna.
Cass, Nelle Elizabeth, Teacher.....Blairsville, Penna.
Cook, Carribell, Teacher.....Indiana, Penna.
Cooper, Mary Helen.....
Bocas del Toro, Changuniola Jnct., Rep. of Panama, Cent. Amer.
Cornelius, Anna, Teacher.....Patton, Penna.
Cribbs, Nell J., Teacher.....Blacklick, Penna.
Daugherty, Helen, Teacher..... .1903 Church St., Indiana, Penna.

Class Directory, continued

Davies, Miriam E., Teacher. .209 Grant Ave., Duquesne, Penna.
Dean, Helen, Teacher.....7207 Kedron Ave., Homewood, Pittsburgh, Penna.
Doerzbacher, Caroline L., Teacher......916 Scott Ave., Jeannette, Penna.
Domb, Zelda V., Teacher.........Valier, Penna.
Durst, Myrtle M., Teacher......130 W. Fairview Ave., Connellsville, Penna.
Evans, Nancy Olive, Teacher.........1066 Grant St., Indiana, Penna.
Fleck, Alice Lesta, Teacher.........1140 Grant St., Indiana, Penna.
Frost, Helen J., Teacher.......725 Huey St., McKeesport, Penna.
Glemser, Ella B., Teacher.........Rural Ave., Allegheny, Penna.
Graham, Nan G., Teacher.........231 Cunningham St., Butler, Penna.
Hirsch, Margaret B.
Holford, Alice B., Teacher.........Frank, Penna.
Igo, Madge V., Teacher.........New Florence, Penna.
Johnson, Faith Romayne, Teacher.........549 Price Ave., Braddock, Penna.
Klineman, Rhea, Teacher...... 6352 Jackson St., E. E., Pittsburgh, Penna.
Konold, Selma Matilda.........Jeannette, Penna.
Langhans, Florence L., Teacher....2202 East St., N. S., Pittsburgh, Penna.
Leasure, Grace M., Teacher.........Cherrytree, Penna.
Lewis, Ruelba Mildred, Teacher......... 402 S. 11th St., Indiana, Penna.
Long, Grace, Teacher.........R. F. D. 5, Punxsutawney, Penna.
Mann, Mae Elizabeth, Teacher...214 N. Jefferson St., Punxsutawney, Penna.
Marshall, Alice Hilda, Teacher..Cherokee and Iowa Sts., Pittsburgh, Penna.
Merker, Frieda, Teacher.........532 McClintock Ave., Allegheny, Penna.
McCullough, Emily Marie, Teacher.........Clinton, Penna.
McCullough, May, Teacher.........Clinton, Penna.
McHenry, Elizabeth, Teacher.........Indiana, Penna.
McKim, Elizabeth Earle, Teacher.....2541 Waverly Ave., Braddock, Penna.
McNamara, Laura Agnes, Teacher.........220 18th St., Sharpsburg, Penna.
Neal, Hazel V., Teacher.........R. F. D. 1, Livermore, Penna.
Neal, Sadie Rose, Teacher.........Marion Center, Penna.
Neel, Nancy W. (Mrs. Wilmer Kipe).........State College, Penna.
Nicklas, Anna S. (Mrs. A. S. Kettering).........Emsworth, Penna.
Owens, Winifred G., Teacher.........Pitcairn, Penna.
Patterson, M. Winona, Teacher.........726 South St., Indiana, Penna.
Peterson, Ethel Minerva, Teacher.........128 Carrick Ave., Carrick, Penna.
Pollock, Sara M., Teacher.........206 E. Pittsburgh St., Greensburg, Penna.
Ramsey, Elizabeth Minerva, Teacher......... 51 Bluff St., Crafton, Penna.
Ramsay, Grace Cameron, Teacher, 150 N. Michael St., Saint Mary's, Penna.
Reithmiller, Clara Frances, Teacher...... .107 N. 9th St., Indiana, Penna.
Rodkey, Mary Belle, Teacher.........Spangler, Penna.
Rogers, Mercy, Teacher.........87 Jackson Ave., Bellevue, Penna.
Schaeffer, Bertha Blanche (Mrs. J. G. Schwartz).........Verona, Penna.
Schall, Orpha Mabel, Teacher.........214 N. Second St., Jeannette, Penna.
Schaub, Mary Florence, Teacher.........Wilkinsburg, Penna.
Seavey, Ethyl Gercke, Teacher.........221 13th St., Sharpsburg, Penna.
Shenefelt, Myra A., Teacher.........Wall Ave., Pitcairn, Penna.
Shenefelt, Sara L., Teacher.........Wall Ave., Pitcairn, Penna.
Smith, Elizabeth F., Teacher.........130 W. Main St., Latrobe, Penna.
Swan, Nora May, Teacher.........305 E. Oak St., Indiana, Penna.
Wagner, Olive Ethel, Teacher......2137 Perrysville Ave., Allegheny, Penna.
Wertz, Lulu Irene, Teacher.........1330 Middle St., Sharpsburg, Penna.
Whiteman, Mary Gertrude, Teacher.......615 E. Main St., Latrobe, Penna.
Wiley, Emily Isabel, Teacher.......16 Oakland Square, Pittsburgh, Penna.
Williams, Hanna E., Teacher.........120 S. Fifth St., Indiana, Penna.
Wise, Stella, Teacher.........1914 Monongahela Ave., Swissvale, Penna.
Davis, Clarence E., College Student......P. O. Box 373, Ebensburg, Penna.
Hamill, James S., Teacher.........R. F. D. 1, New Florence, Penna.
McFarland, E. Wills, Teacher.........1208 Wash. St., Indiana, Penna.
Rinn, Cloid, Student, Pennsylvania College.........Indiana, Penna.
Scott, Harold P., College Student.........Ann Arbor, Mich.
Smith, Paul Victor, Teacher......... 208 S. 11th St., Indiana, Penna.
Urey, Preston G., Teacher.........R. F. D. 1, Livermore, Penna.
Woodward, Rev. Frank J.........828 Ridge Ave., Allegheny, Penna.

CLASS OF 1909

Regular Course

Alexander, Margaret, Teacher.........32 S. Front St., Newcastle, Penna.
Anderson, Ida, Teacher.........R. F. D. 1, Latrobe, Penna.
Beck, Ethel Florence.........713 Jefferson Ave., Washington, Penna.
Bell, Edna Todd, Teacher.........122 S. 6th St., Indiana, Penna.
Bennett, Mabel Rose, Teacher.........New Florence, Penna.
Bossart, Virginia Ross, Teacher.........R. F. D. 3, Latrobe, Penna.
Bowman, Harry E. Principal.........Friedens, Penna.
Buterbaugh, Kathryn, Teacher.........57 S. 6th St., Indiana, Penna.
Camp, John N., Teacher.........Cherrytree, Penna.
Clawson, Carolyn, Teacher.........W. Philadelphia St., Indiana, Penna.
Coon, Bess L., Teacher.........1303 Philadelphia St., Indiana, Penna.
Coulter, Frank W., Teacher.........West Lebanon, Penna.
Crusan, Stella Cecil, Teacher.........R. F. D. 1, Verona, Penna.
Cunningham, Helen Elliott (Mrs. R. K. McGee).........Pittsburgh, Penna.
Davis, Mabel P., Teacher.........R. F. D. 8, Indiana, Penna.
Dowling, Alice J.........Coraopolis, Penna.
Duncan, Alice M., Teacher.........R. F. D. 1, Indiana, Penna.
Duncan, Ivys, Teacher.........Windber, Penna.
Elder, Emma J., Teacher.........1048 Church St., Indiana, Penna.
Felgar, Grover C., Teacher.........Scottdale, Penna.
Foresman, Anna Ruth, Teacher.........R. F. D. 1, Ford City, Penna.
George, Jennie Isabel, Teacher.........
3309 Fleming Ave., N. S., Pittsburgh, Penna.
Getty, A. May, Teacher.........Saltsburg, Penna.
Glass, Margaret, Teacher.........W. Railroad Ave., Oakmont, Penna.
Glasser, A. Elizabeth, Teacher.........Brush Valley, Penna.
Gorman, Ora B., Teacher.........Gipsy, Penna.
Gwyer, Mary Margaret, Teacher.........1220 Breed St., Pittsburgh, Penna.
Hamill, Mabel Floy, Teacher.........R. F. D. 2, Indiana, Penna.
Hamilton, Ethel, Teacher.........West Newton, Penna.
Hamilton, Martha, Teacher.........233 N. 9th St., Indiana, Penna.
Hankey, Bess Alma, Teacher.........Leechburg, Penna.
Hasinger, Margaret, Teacher.........726 Wayne Ave., Indiana, Penna.
Hatch, Irene Chesbrough, Teacher.........2308 Ashland Ave., Toledo, Ohio
Hazlett, Mabel Annetta, Teacher.........Springdale, Penna.
Henry, Anna M., Teacher.........West Lebanon, Penna.
Hodgson, Margaret Ruth, Teacher.......McMaster Ave., Turtlecreek, Penna.
Hoedle, Edna Anna, Teacher.....3102 Omaha St., N. S., Pittsburgh, Penna.
Kaiser, Anna Christine, Teacher.........Brownsville, Penna.
Keelan, Henrietta C., Teacher......610 Greenfield Ave., Pittsburgh, Penna.
Kelly, Grace M., Teacher.........901 South Ave., Wilkinsburg, Penna.
Klages, Anna F., Teacher....2308 California Ave., N. S., Pittsburgh, Penna.
Knapp, Elsie Claire, Teacher......1128 Franklin Ave., Wilkinsburg, Penna.
Lambert, S. Earle, Teacher.........Shanksville, Penna.
Lockard, Margaret, Student, I. S. N. S.....917 Church St., Indiana, Penna.
Lockard, Mary, Teacher.........917 Church St., Indiana, Penna.
Lowry, Sara E., Teacher.........Indiana, Penna.
Lykens, Carrie A., Teacher.........Martinsburg, Penna.
MacKendrick, Myrtle Jane, Teacher.........405 Water St., Indiana, Penna.
Macqueen, Emma E. E., Teacher.........601 Try St., Sewickley, Penna.
Manning, Florence, Teacher.........625 George St., Coraopolis, Penna.
Marker, Nellie, Teacher.........333 Walnut St., Johnstown, Penna.
Marshall, Elizabeth R., Teacher.........Evans City, Penna.
Martin, Margaretta M., Teacher.........512 4th St., Pitcairn, Penna.
Mason, Jessie A., Teacher.........McConnellsburg, Penna.
Matthews, Mary L., Teacher.........Ligonier, Penna.
McConnell, Elizabeth, Teacher.........Rosston, Penna.
McElroy, Lillie Elizabeth, Teacher.........R. F. D. 2, Leechburg, Penna.
McIlroy, Jean Young, Teacher......714 S. Union Ave., McKeesport, Penna.
McIntosh, Janet (Mrs. C. R. Springer).........McDonald, Penna.
McIntyre, Helen Maria, Teacher......321 N. St. Clair St., Freeport, Penna.
McKee, Lynn C., Teacher.........775 Wayne Ave., Indiana, Penna.
Moorhead, Blair, Teacher.........421 Philadelphia St., Indiana, Penna.
Murphy, Ella J., Teacher.........308 Oakland Ave., Greensburg, Penna.
Orr, Ethel M., Member of Faculty, I. S. N. S.........Mars, Penna.
Pangratz, Edith, Teacher.........54 Croton Ave., Newcastle, Penna.
Phelan, Ella.........121 Spring St., Scottdale, Penna.
Phillis, Janet B., Teacher.........Santa Ana, Cal.
Pierce, William E., Student, I. S. N. S.......44 N. 5th St., Indiana, Penna.
Pollock, Helen Elizabeth, Teacher.........
2949 Glenmaur Ave., 20th Ward, Pittsburgh, Penna.
Reinecke, Orca Alma, Teacher, I. S. N. S.........Indiana, Penna.
Rodkey, Robert G., Member of Faculty, I. S. N. S.........Mahaffey, Penna.
Rogers, Laura H., Teacher.........330 Park Ave., Dravosburg, Penna.
Runzo, Thomas.........Indiana, Penna.
Sawtelle, Ethel M., Teacher.........867 Grant St., Indiana, Penna.
Simpson, Elsie Craig, Teacher.........Bank St., Sewickley, Penna.
Simpson, Ethel Fay, Teacher.........Indiana, Penna.
Simpson, George S., Jr., Teacher.........Indiana, Penna.
Smith, J. Leonard, Teacher.........Gipsy, Penna.
Smith, Mabel Beacom, Teacher.........Akron, Ohio
Spence, Agnes, Teacher.........Meyersdale, Penna.
Stewart, Christy, Teacher.........Saltsburg, Penna.
Stuchell, Clair A., Teacher.........972 Wayne Ave., Indiana, Penna.
Stuchul, Charlotte Willard, Student Wilson College.........
23 S. 5th St., Indiana, Penna.
Sutton, Helen White, Teacher.........138 N. 9th St., Indiana, Penna.
Swan, Edward Q., Teacher......... 305 E. Oak St., Indiana, Penna.
Tapscott, Mae Allen, Teacher.........Stayton, Oregon
Thompson, Irene A., Teacher.........R. F. D. 1, Home, Penna.
Thompson, Myrtle E., Teacher.........R. F. D. 1, Bellevue, Penna.
Tomb, David Rankin, Teacher.........635 Church St., Indiana, Penna.
Vitale, Della A., Teacher.........Derry, Penna.
Walter, Anna M., Teacher.........Saltsburg, Penna.
Wedd, Hazel Annette, Teacher.........Mt. Lebanon, Penna.
Whiteman, L. Bess, Teacher.........615 East Main St., Latrobe, Penna.

Class Directory, continued

Wiencke, Helen E. ..... Saltsburg, Penna.
Wiggins, D. Lytle, Student, Westminster College, R. F. D. 3, Indiana, Penna.
Wiggins, Robert Clark, Student, Westminster College ..... R. F. D. 3, Indiana, Penna.
Woodburn, Marguerite A., Teacher ..... 46 N. 6th St., Indiana, Penna.
Woodhead, Ada, Teacher ..... Barnesboro, Penna.
Zeller, Ima Heraldine, Teacher ..... 13 Greaves St., Kane, Penna.

CLASS OF 1910

Regular Course

Adams, Florence Irene, Teacher .... 1002 Wallace Ave., Wilkinsburg, Penna.
Alcorn, Edna M., Teacher ..... 302 Alexander St., Greensburg, Penna.
Allshouse, Blanche I., Teacher ..... R. F. D. 8, Indiana, Penna.
Barr, Stella, Teacher ..... Lovejoy, Penna.
Baxter, Helen, Teacher ..... Glassport, Penna.
Beilstein, Edna Sophia ..... 136 Farragut Ave., Vandergrift, Penna.
Bohlander, Lera S. ..... Elizabeth, Penna.
Botsford, Edith S. ..... Marion Center, Penna.
Boyer, Elizabeth M. ..... 203 Mifflin Ave., Wilkinsburg, Penna.
Braun, Kathryn, Teacher ..... Elizabeth, Penna.
Breitenstein, Frances, Teacher ..... Economy, Penna.
Brewer, Marion G. ..... 30 Denhaur St., Allegheny, Penna.
Brown, Jane Wallace, Stenographer ... 1027 Washington St., Indiana, Penna.
Brown, Mabel R., Teacher ..... Box 253, Pitcairn, Penna.
Brown, Mildred, Teacher ..... Patton, Penna.
Buck, Mary A., Teacher ..... Natrona, Penna.
Campbell, Elsie M., Teacher ..... Parkwood, Penna.
Campbell, Mary M., Teacher ..... 412 E. Water St., Indiana, Penna.
Carnahan, Sadie M., Teacher ..... Parkwood, Penna.
Chawson, Harry B., Teacher ..... R. F. D. 8, Indiana, Penna.
Coughlin, Ethel G., Teacher ..... 925 Kirkpatrick Ave., Allegheny, Penna.
Courtney, Grace A., Teacher ..... 925 Perrysville Ave., Ben Avon, Penna.
Cren, Eliza B., Teacher ..... Mars, Penna.
Crocker, Elizabeth P. ..... 317 Potts Place, Johnstown, Penna.
Davies, Margaret, Teacher ..... 922 Talbot Ave., Braddock, Penna.
Deemer, Minerva, Teacher ..... Brush Valley, Penna.
Doherty, Anna Grace, Teacher ..... 1339 Walnut St., Swissvale, Penna.
Dunn, Mary Hertzel, Teacher ..... 406 Poplar St., Warren, Penna.
Elliott, Elizabeth, Teacher ..... Oakmont, Penna.
Elkin, Linus J., Business ..... 941 Water St., Indiana, Penna.
Elrick, Clarissa Maude ..... Box 124, Homestead, Penna.
Emerick, Viola Maude, Teacher ..... 2612 6th Ave., Altoona, Penna.
Falkenstein, Helen ..... 1242 Locust St., N. S., Pittsburgh, Penna.
Faloon, Mary H., Teacher, 2320 Shady Ave., Squirrel Hill, Pittsburgh, Penna.
Fornwalt, Mary Stewart, Teacher .... 845 Holland Ave., Wilkinsburg, Penna.
Gibson, Edna, Teacher ..... 325 Stonycreek St., Johnstown, Penna.
Goodfellow, Margaret, Teacher ..... 50 N. 9th St., Indiana, Penna.
Graves, Alice M., Teacher ..... Sandy Lake, Penna.
Griffith, Earnest, Teacher ..... Johnstown, Penna.
Hackman, Harry C., Student, University of Michigan ..... Gallitzin, Penna.
Hagan, Hazel C., Teacher ..... Dravosburg, Penna.
Hahn, Katherine E., Teacher ..... 125 S. 22d St., Pittsburgh, Penna.
Hastings, Ralph, Actor ..... 513 Philadelphia St., Indiana, Penna.
Hayes, Elizabeth C., Teacher ..... 3 Robert St., Titusville, Penna.
Hills, Verna, Teacher ..... Clearfield, Penna.
Hilty, James Russell, Teacher ..... 1274 Oakland Ave., Indiana, Penna.
Hitchcock, Kathryn ..... 1516 K St., N. W., Washington, D. C.
Hiteshew, Della, Teacher ..... Reitz, Penna.
Howell, Mary M., Teacher ..... 1328 5th Ave., Altoona, Penna.
Hubley, Alice, Teacher ..... 7120 Bennet St., Pittsburgh, Penna.
Hughes, Emma, Teacher ..... 8954 Commercial Ave., Chicago, Ill.
Jones, Mary E., Teacher ..... Bridgeville, Penna.
Jones, Myrtle Fila, Teacher ..... 275 Rodgers Ave., Bellevue, Penna.
Kalp, Viola Ruth, Teacher ..... 412 E. Main St., Mt. Pleasant, Penna.
Keller, Bess Helen, Teacher ..... 947 Chestnut St., Indiana, Penna.
Kennedy, Isabel, Teacher ..... Verona, Penna.
Kimmel, Harry Oscar, Teacher ..... Shelocta, Penna.
Kimmel, Mildred, Teacher ..... Shelocta, Penna.
King, Olive Burdelia, Teacher ..... Brick Church, Penna.
Knox, Harriet Gertrude, Teacher ..... 10 4th St., Dubois, Penna.
Kuhns, Sarah Irene, Teacher ..... 107 Liberty St., Greensburg, Penna.
Lowry, Vesta R., Teacher ..... 733 School St., Indiana, Penna.
Lytle, Julia, Teacher ..... 232 Fairview Ave., Connellsville, Penna.
Mason, Goldie Cecilia, Teacher ..... McConnellsburg, Penna.
McCreary, Lettie Todd ..... 83 Croton Ave., Newcastle, Penna.
McKee, E. Mae, Teacher ..... 775 Waynes Ave., Indiana, Penna.
McKnight, Mary Ella ..... Mt. Lebanon, Penna.
McWreath, Mary W., Teacher ..... McDonald, Penna.
Melvin, Mary E., Teacher ..... Bridgeville, Penna.
Mercer, Helen P., Teacher ..... Saltsburg, Penna.
Milliken, Edith ..... 1104 La Clair St., Swissvale, Penna.
Moran, Nora A., Teacher ..... 820 Coleman Ave., Johnstown, Penna.
Morton, Joan, Teacher ..... McConnellsburg, Penna.
Mulligan, Mary J., Teacher ..... 1503 Rebecca St., Allegheny, Penna.
Naylor, Eva Leona, Teacher ..... Southwest, Penna.
Neary, Anna May, Teacher ..... 155 Lawman St., Johnstown, Penna.
Nicholas, Jennie E., Teacher ..... R. F. D. 8, Indiana, Penna.
Niebaum, Irene C., Teacher ..... 214 Amber St., Pittsburgh, Penna.
Noble, Sophia, Teacher ..... Millersville, Penna.
Owens, Ethel Marjoria ..... Apollo, Penna.
Patterson, Jeannette, Teacher ..... Imperial, Penna.
Pensyl, Georgie, Teacher ..... 1211 14th St., Altoona, Penna.
Petrie, Esther K., Teacher ..... 134 Prospect Ave., Ingram, Penna.
Petsch, Augusta, Teacher ..... 2443 Woodstock Ave., Braddock, Penna.
Pierce, Mary L., Teacher ..... Indiana, Penna.
Porter, Nancy May, Teacher ..... R. F. D. 5, Burgettstown, Penna.
Ramsay, Helen Erskine, Teacher ..... Mt. Pleasant, Penna.
Robertson, Elizabeth J. ..... 192 Fairfield Ave., Johnstown, Penna.
Rutledge, Laura, Teacher ..... Livermore, Penna.
Ryan, Anna Marie, Teacher ..... 212 Wood St., Johnstown, Penna.
Sagerson, Florence H., Teacher ..... 332 Locust St., Johnstown, Penna.
Scanor, Estella Blanche, Teacher ..... Indiana, Penna.
Sexton, James Hall, Reporter ..... Indiana, Penna.
Shaney, Olive M., Teacher ..... 1872 E. 55th St., Cleveland, Ohio
Shryock, C. Homer, Student, University of Michigan ..... Wilmore, Penna.
Sligh, Agnes McConnell, Student, University of Chicago ..... New Alexandria, Penna.
Smith, Emma C., Teacher ..... Trade City, Penna.
Spraggon, Ethyl, Teacher ..... 504 Mill Ave., Braddock, Penna.
Starr, Kathryn, Teacher ..... Kittanning, Penna.
Steele, Susan Mary, Teacher ..... 616 Stanton St., Greensburg, Penna.
Sterling, Mary Alice, Teacher ..... 505 Main St., Latrobe, Penna.
Steuler, Hilda, Teacher ..... 303 Grant Ave., Millvale, Penna.
Stiver, Walter E., Teacher ..... Jeanesu, Penna.
Strayer, Ethyl, Teacher ..... Springdale, Penna.
Thompson, Anna Mae, Teacher ..... 248 Baron Ave., Johnstown, Penna.
Trusal, Jessie Eva, Teacher ..... Creekside, Penna.
Van Kirk, Miriam, Teacher ..... Elizabeth, Penna.
Wagner, Pearl Edna ..... 28 Chalfant St., Pittsburgh, Penna.
Wallace, Mabel, Teacher ..... Apollo, Penna.
Wallis, Jean Hudson, Teacher ..... 17 S. Emily St., Crafton, Penna.
Warner, J. Paul ..... Indiana, Penna.
Wedemyer, Anna B., Teacher ..... Finleyville, Penna.
Wesner, Eleanor A., Teacher ..... 407 Franklin St., Johnstown, Penna.
Wheeler, Edna J., Teacher ..... 80 Seville Ave., Bellevue, Penna.
Whiting, Rita A., Teacher ..... 211 Euclid Ave., Ridgway, Penna.
Willett, Besse R., Teacher ..... Enid, Penna.
Wilson, Caroline, Teacher ..... Beaver, Penna.
Wilson, Helen Isabelle, Deceased.
Zimmers, Mabel, Teacher ..... 1412 18th Ave., Altoona, Penna.

Commercial Teachers' Training Course

Best, Ada Mae, Stenographer ..... Orchard Place, Dravosburg, Penna.
Beck, George H., Business ..... 227 N. Negley Ave., Pittsburgh, Penna.
Brady, Minnie, Student, I. S. N. S. ..... Marion Center, Penna.
Brown, Ida H., Teacher ..... Brockwayville, Penna.
Brown, Jane Wallace ..... 1027 Washington St., Indiana, Penna.
Carmalt, Helen, Teacher, I. S. N. S. ..... Brookville, Penna.
Ferguson, Clara, Student, I. S. N. S. ..... Virginia and Woodville Aves., Pittsburgh, Penna.
Garrett, Henrietta, Stenographer ..... 5 Orleans St., Allegheny, Penna.
Hazlett, Mabel A., Stenographer ..... 937 Church St., Indiana, Penna.
Lockard, Boyd, Business ..... 1050 Washington St., Indiana, Penna.
Syling, Philena G., Teacher ..... Bellwood, Penna.
Thompson, Myrtle Edna, Teacher ..... R. F. D. 1, Bellevue, Penna.

Music Seniors

Piano Course

Glass, Ora B. ..... Brainerd, Minn.
King, Mary St. C., Student, I. S. N. S. 505 Philadelphia St., Indiana, Penna.

Public School Music Course

Fleck, Gertrude Grace, Teacher ..... 1140 Grant St., Indiana, Penna.
Gardner, Louisa May ..... 429 Lincoln St., Johnstown, Penna.
Hartz, Mary A. ..... 1625 Toledo St., Lexington Park, Md.
Hetrick, Marie, Student, I. S. N. S. ..... 729 Church St., Indiana, Penna.
Keats, Ethel ..... 1816 S. St. Washington, D. C.
Lamb, Stella ..... Port Allegheny, Penna.
Neff, Jean, Student, I. S. N. S. ..... Hastings, Penna.
Rankin, Helen E. ..... Brighton Road, Ben Avon, Penna.
Reich, Pearl Edna ..... 426 Caldwell Ave., Wilmerding, Penna.
Reinecke, Orca A., Student, I. S. N. S. ..... 1815 S. Atlantic Ave., Pittsburgh, Penna.

Class Directory, continued

Rexford, Luva Bailey ..... 9 Main St., Wellsboro, Penna.
Robertson, Eva Mae ..... 192 Fairfield St., Johnstown, Penna.
Sterling, Leinh, Teacher ..... Brooklyn, Penna.
Titterington, John A., Teacher ..... 1163 Grant St., Indiana, Penna.
Widdowson, Roxie L ..... 828 Grant St., Indiana, Penna.

Supervisors' Drawing Course

Elkin, Olive Florence ..... 7 12th St., Jeannette, Penna.
Lamb, Stella ..... Port Allegheny, Penna.

CLASS OF 1911

Regular Course

Addleman, Marie, Teacher ..... High St., Curwensville, Penna.
Akins, Juanita B., Teacher ..... 140 Lemoyne Ave., Washington, Penna.
Alderfer, Grace, Teacher ..... 521 S. 11th St., Indiana, Penna.
Anderson, J. Alexander, Teacher ..... West Lebanon, Penna.
Austen, Irene H., Teacher ..... 212 4th St., Aspinwall, Penna.
Baer, Florence, Teacher ..... 1708 Termon Ave., N. S., Pittsburgh, Penna.
Bannon, Jennie A., Teacher ..... 120 County Line St., Newcastle, Penna.
Barnett, Jennie K., Teacher ..... Johnstown, Penna.
Beattie, Tirzah L., Teacher ..... New Alexandria, Penna.
Beck, Elsie R. ..... 713 Jefferson Ave., Washington, Penna.
Bell, Hugh M., Teacher ..... 1181 Water St., Indiana, Penna.
Bemis, Ruth M., Teacher ..... West Middletown, Penna.
Bennett, May V. ..... 412 Riverview Ave., Newcastle, Penna.
Bigler, Zella P., Teacher ..... Beallsville, Penna.
Bird, Helen L., Teacher ..... Pulaski, Penna.
Blinn, Edna F., Teacher ..... 400 5th St., New Brighton, Penna.
Bossart, Ruth M., Teacher ..... R. D. No. 3, Latrobe, Penna.
Brauchler, S. Marie, Teacher ..... 109 Hawthorne Ave., Greensburg, Penna.
Brombach, Jennie M., Teacher ..... Freeport, Penna.
Brown, Robert, Teacher ..... Pittsburgh, Penna.
Buck, Maude A., Teacher ..... 43 Chestnut St., Natrona, Penna.
Bulgin, Lucile ..... 38 Calle Alasolo, Monterey, Mexico
Byers, Mabel L., Teacher ..... 73 Larimer Ave., Turtlecreek, Penna.
Caldwell, Ellen B., Teacher ..... Bradenville, Penna.
Campbell, Lula M., Teacher ..... Parkwood, Penna.
Castaneda, Erasmo, Student ..... 614 Stewart Ave., Ithaca, N. Y.
Cowan, Nelle, Teacher ..... 621 Atlantic Ave., McKeesport, Penna.
Creese, E. Jane ..... Broad St., Leetsdale, Penna.
Cunningham, Mary B., Teacher ..... Livermore, Penna.
Cunningham, Paul H., Student ..... 777 Wayne St., Indiana, Penna.
Daly, Regina ..... 216 S. Main St., DuBois, Penna.
Daugherty, Mary A. ..... 373 Locust St., Indiana, Penna.
Davidson, Elizabeth, Teacher ..... 1226 9th Ave., Beaver Falls, Penna.
Davidson, Lettie, Teacher ..... 1226 9th Ave., Beaver Falls, Penna.
Davis, Mildred E., Teacher ..... Glassport, Penna.
Davis, Myrtle, Teacher ..... Ansonville, Penna.
Douglass, Newell M., Teacher ..... 34 S. 9th St., Indiana, Penna.
Dowling, Loretta, Teacher ..... 315 Main St., Johnstown, Penna.
Dunlap, Twila A., Teacher ..... Blairsville, Penna.
Eiseman, Laura E., Teacher ..... New Alexandria, Penna.
Ely, Mabelle (Mrs. M. A. Smith) ..... 109 N. 2nd St., Jeannette, Penna.
Evans, Alice ..... 246 Mahoning St., Punxsutawney, Penna.
Evans, Blodwen A., Teacher ..... 561 Grove St., Johnstown, Penna.
Farrar, Helen I., Teacher ..... 4626 Chatsworth Ave., Hazelwood, Penna.
Ferguson, Clara ..... 131 Southern Ave., Pittsburgh, Penna.
Forsberg, Ida L., Teacher ..... Patton, Penna.
Gryer, Edna ..... Girard, Penna.
George, Carrie H. ..... Canonsburg, Penna.
Getty, Sarah, Teacher ..... Saltsburg, Penna.
Gilchrist, Lena, Teacher ..... 1190 W. Water St., Indiana, Penna.
Goldstrohm, Lena, Teacher ..... 2nd St., Elizabeth, Penna.
Greer, Maria S. ..... 146 W. College St., Canonsburg, Penna.
Guthrie, Carolyn, Teacher ..... 625 Church St., Indiana, Penna.
Hamill, Jack ..... R. D. No. 1, New Florence, Penna.
Henretty, Margaret, Teacher ..... 19 Thompson Ave., Bradford, Penna.
Hickman, Ethel I. ..... Academy Ave., Mt. Lebanon, Penna.
Hinkson, Helen, Teacher ..... Haus Ave., Newcastle, Penna.
Hinkson, Nellie, Teacher ..... Struthers, Ohio
Holt, Anna E., Teacher ..... Brockwayville, Penna.
Holt, Elise E., Teacher ..... Brockwayville, Penna.
Hoover, Alda, Teacher ..... 1200 School St., Indiana, Penna.
Houser, Nannie, Teacher ..... Penna Furnace, Penna.
Hubacher, Nellie ..... 7th St., Aspinwall, Penna.
Hunt, Jean ..... Elizabeth, Penna.
Houston, E. Edna, Teacher ..... Bolivar, Penna.
Hutchison, M. Elizabeth ..... 280 Main St., Pittsburgh, Penna.
Itell, Marie, Teacher ..... 150 Adams St., Johnstown, Penna.
Jamison, Anna M. ..... 1320 Sycamore St., Pittsburgh, Penna.
Jeffords, Alice M., Teacher ..... 751 Franklin Ave., Wilkinsburg, Penna.
Keck, Norma C., Teacher ..... 551 Fourth St., Pitcairn, Penna.
King, Zita, Teacher ..... 178 D. St., Johnstown, Penna.
Knight, Bertha M., Teacher ..... 125 Maryland Ave., Millvale, Penna.
Lacock, Jean K., Student I. S. N. S. ..... 913 Beech Ave., Pittsburgh, Penna.
Laing, Clara ..... 43 N. Chestnut St., Duquesne, Penna.
Lapsley, Marie, Teacher ..... Glassport, Penna.
Lebovitz, Jennie, Teacher ..... 525 4th Ave., Homestead, Penna.
Leslie, Ruth E., Teacher ..... 408 North St., Oil City, Penna.
Lockard, Blanche, Teacher ..... 1050 Washington St., Indiana, Penna.
Lockard, Frank, Teacher ..... 1050 Washington St., Indiana, Penna.
Long, J. Irwin, Teacher ..... R. D. 5, Indiana, Penna.
Mahan, Katherine, Teacher ..... Ebensburg, Penna.
Marshall, Martha H., Teacher ..... 2243 Wilson Ave., Allegheny, Penna.
McCahon, Jean, Teacher ..... Hooper, Wash.
McGara, Oliver, Teacher ..... Trafford, Penna.
McIsaac, John S. ..... R. D. 2, Rochester Mills, Penna.
McKinney, Irene, Teacher ..... 161 Hinckston Ave., Johnstown, Penna.
McMahon, Mae, Teacher ..... R. D. No. 1, Altoona, Penna.
McMorran, Helen M., Teacher ..... 262 Jefferson Ave., Canonsburg, Penna.
McPherson, Helen A. ..... Frank, Penna.
Metzger, Leon D., Teacher ..... Ebensburg, Penna.
Miller, Lloyd O., Teacher ..... Indiana, Penna.
Miller, Mary C., Teacher ..... 526 Franklin St., Johnstown, Penna.
Monteith, Grace, Teacher ..... Patton, Penna.
Morgan, Janet Clara ..... 333 W. Pike St., Canonsburg, Penna.
Newcomer, Modest, Teacher ..... McClellandtown, Penna.
Newcomer, Odessa, Teacher ..... McClellandtown, Penna.
Nix, Dorothy ..... Homer City, Penna.
Noel, Eva A., Teacher ..... Ligonier, Penna.
Noel, Grace ..... Ligonier, Penna.
Palmer, Ethel E., Teacher ..... 308 Fairmont St., Latrobe, Penna.
Patterson, Nan, Teacher ..... Connellsville, Penna.
Potter, Leta A., Teacher ..... Cresson, Penna.
Powell, Josephine W., Teacher ..... 219 Bissell Ave., Oil City, Penna.
Rebok, Ruth, Teacher ..... 151 W. Pomfret St., Carlisle, Penna.
Redman, Margaret F. ..... 734 Vermont Ave., Glassport, Penna.
Reese, Marie B., Teacher ..... 153 Frothingham Ave., Jeannette, Penna.
Reed, Bulotta B., Student, I. S. N. S. ..... 512 11th St., Indiana, Penna.
Richardson, Lyda ..... 95 Victoria Ave., Hamilton, Penna.
Rodkey, Hazel M., Teacher ..... 394 American Ave., Bellevue, Penna.
Roof, Mabelle ..... 711 Church St., Indiana, Penna.
Rote, Carrie Jane, Teacher ..... 350 Kaercher St., Pittsburgh, Penna.
Saxman, Ethel, Teacher ..... 348 Main St., Latrobe, Penna.
Schade, Anna, Teacher ..... 617 Walnut St., Irwin, Penna.
Schuchman, Flora A., Teacher ..... 555 9th Ave., Munhall, Penna.
See, Laura Isabel, Teacher ..... Economy, Penna.
See, Sara, Teacher ..... Economy, Penna.
Shuster, Alice, Teacher ..... Delmont, Penna.
Smith, Cleo ..... 322 W. Long Ave., DuBois, Penna.
Smith, Edna C., Teacher ..... Eighty-four, Penna.
Smith, Mae E., Teacher ..... Derry, Penna.
Stevenson, Helen M. ..... Glenshaw, Penna.
Stuchell, Alma, Teacher ..... 357 Water St., Indiana, Penna.
Sutter, C. R., Teacher ..... Covode, Penna.
Thomas, Henry ..... Rossiter, Penna.
Thomas, Hilda M., Teacher ..... 127 S. Center St., Philipsburg, Penna.
Thompson, Edna L., Teacher ..... 185 Spring St., Blairsville, Penna.
Todd, Marguerite ..... 7924 Edgewood Ave., Swissvale, Penna.
Waddell, Elsie C., Teacher ..... Ingram, Penna.
Walsh, Nora, Teacher ..... 820 13th St., New Brighton, Penna.
Watkins, Gaynell ..... 2310 Patterson St., S. S., Pittsburgh, Penna.
Weaver, Pauline, Teacher ..... Canonsburg, Penna.
Weber, Carrie A., Teacher ..... 69 Pearl Ave., Oil City, Penna.
Wicks, Carrie L., Teacher ..... Southfork, Penna.

Class Directory, continued

Wier, S. Ethel, Teacher.....905 Somerset Ave., Windber, Penna.
Wiley, Oka G., Teacher.....213 Chestnut St., Latrobe, Penna.
Wilkins, Maude, Bookkeeper.....414 Oak St., Newcastle, Penna.
Wilson, Florence, Teacher.....4 West Chestnut St., Blairsville, Penna.
Withington, Edythe.....Avonmore, Penna.
Young, Anna M., Teacher.....3451 California Ave., Pittsburgh, Penna.
Young, Orca M.....Leechburg, Penna.
Zehner, Nora, Teacher.....Indiana, Penna.
Zimmerman, Zelma B., Teacher.....14 South St., Greensburg, Penna.

Commercial Teachers' Training Course

Burgoon, Marie P.....Canal Zone, Cristobal, Panama
Donnelly, Charles.....327 Main St., Latrobe, Penna.
Diaz, Jose Emilio.....56 Acosta St., Havana, Cuba
Galley, Olive M., Stenographer.....765 S. Main St., Indiana, Penna.
Galer, Nora, Stenographer.....265 S. 7th St., Indiana, Penna.
Griffith, Mary H., Stenographer.....S. 6th St., Indiana, Penna.
Knauf, Hildegrade A., Stenographer....1135 Edson Ave., Johnstown, Penna.
Loughran, Ella J., Stenographer.....4512 Sylvan Ave., Pittsburgh, Penna.
Rapp, Anna L., Stenographer.....Tunnelton, Penna.
Spackman, Ruth.....Bigler, Penna.

Shorthand Course

Kralss, Edna M.....515 8th St., New Brighton, Penna.
Paine, Donna.....Punxsutawney, Penna.

Commercial Course

Cook, George W.....Indiana, Penna.
Shaffer, William.....Ligonier, Penna.
Sutton, F. Jay.....Robinson, Penna.

Music

Piano Course

Reinecke, Orca, Member Faculty, I. S. N. S.....4815 S. Atlantic Ave., Pittsburgh, Penna.
King, Mary St. C.....505 Philadelphia St., Indiana, Penna.
Neff, Jean.....Jersey City, N. J.

Public School Music Course

Beggs, Roma, Supervisor of Music.....40 Florence Ave., Bellevue, Penna.
Bridges, Marguerite, Supervisor of Music.....39 Arlington Ave., Jersey City, N. J.
Campbell, Agnes J. (Mrs. E. B. Race).....Indiana, Penna.
Clush, Ethel.....420 Walnut St., Sunbury, Penna.
Dickie, Esther.....Indiana, Penna.
Frye, Myra, Teacher.....1170 Water St., Indiana, Penna.
Hickman, Mrs. J. N. K.....Indiana, Penna.
Jones, Martha.....Sample St., Ebensburg, Penna.
Massey, Ruth S., Supervisor of Music.....14 Main St., Unionville, N. Y.
McKee, Grace.....180 Maple Ave., Blairsville, Penna.
Murray, Genevieve, Student, I. S. N. S.....Rossiter, Penna.
Park, Katherine.....Indiana, Penna.
Parsons, Lydia, Student, I. S. N. S.....802 W. Mahoning St., Punxsutawney, Penna.
Sweency, Rosemary.....1020 Church St., Indiana, Penna.

Supervisors' Drawing Course

Brown, Mabel R., Member Faculty, I. S. N. S.....Pitcairn, Penna.
Clark, Janet L., Student, I. S. N. S.....2035 5th Ave., Pittsburgh, Penna.
Clark, Mary E.
Fleck, Gertrude Grace.....1140 Grant St., Indiana, Penna.
Hetrick, Marie P.....729 Church St., Indiana, Penna.
Himler, Mary M., Student, I. S. N. S.....Latrobe, Penna.
Laing, Clara M.....43 N. 2nd St., Duquesne, Penna.
Lewis, Lucille K., Student, I. S. N. S..5726 Center Ave., Pittsburgh, Penna.
Stroble, Elizabeth R., Student, I. S. N. S.....R. D. No. 1, Latrobe, Penna.
Thompson, Sarah B.....610 Elm St., New Haven, Conn.

The Night Watchmen

INDEX

Page

Administrative Organization . . . 17
Admission . . . 37
Aid, State . . . 32-33
Alumni Association . . . 29
Alumni, Meeting of . . . 11
Alumni Registry . . . 83
Analyses of Courses . . . 39
Annex . . . 22
Association, Christian . . . 29
Athletics . . . 29

Baking . . . 24
Board of Examiners, State . . . 13
Board of Trustees . . . 12
Boarding . . . 24
Book Room Manager . . . 17
Books . . . 30-33-35
Business School . . . 27-66
Business School, Principal of . . . 17
Buildings . . . 21-22

Calendar . . . 11
Campus . . . 26
Certificates . . . 30
Choice of Room . . . 25
Churches . . . 25
Church Attendance . . . 27
Christian Association . . . 29
Class Directory . . . 91
Club—Lincoln . . . 28
Cold Storage . . . 22
Commencement Date . . . 11
Committees of the Board . . . 13
Committees of the Faculty . . . 17
Conservatory . . . 69
Contagious Diseases . . . 24
Courses, Analyses of . . . 39
Courses of Instruction . . . 36-38
Credits for High School Work . . . 37

Debating Club . . . 28
Deductions . . . 34
Degrees . . . 32
Director of Conservatory . . . 17
Directory of Classes . . . 91
Diploma . . . 30
Diploma, Additions to . . . 32
Discipline . . . 27
Domestic Science . . . 50
Drawing . . . 49

Education, Department of . . . 39
Elevators . . . 22
English, Department of . . . 40
Enrollment, Summary of . . . 83
Equipment . . . 22
Examinations . . . 31
Expenses . . . 32
Expenses, in Conservatory . . . 34
Expenses, Compared with other Schools . . . 35

Faculty . . . 14
Faculty Committees . . . 17
Faculty Officers . . . 17
Fire Escapes . . . 22
Fraternities . . . 28
Functions of Faculty Committees . . . 20
Furniture, in Rooms . . . 22

Geography, Department of . . . 41
Geology . . . 43
Graduation . . . 30
Greek, Department of . . . 47

Page

High School Credits . . . 37
History of School . . . 21
Home Making . . . 50
Hospital . . . 24-34-35

Laboratories . . . 22
Lamps, Electric . . . 33
Latin, Department of . . . 42
Laundry . . . 25
Leaving School . . . 33
Lecturers . . . 27
Library . . . 22
Librarian . . . 17
Light, Kind of . . . 22
Literary Societies . . . 28
Location . . . 25

Manual Training . . . 50
Mathematics, Department of . . . 44
Modern Languages, Department of . . . 48

Newspapers . . . 23
Normal Registry . . . 72
Nurse . . . 24-34

Orchestra . . . 71
Organizations, Student . . . 28
Outfit for Student . . . 25

Payments, When Made . . . 33
Physical Training . . . 51
Preceptor . . . 17
Preceptress . . . 17
Preparatory Course . . . 38
Purpose of the School . . . 26

Railroad . . . 25
Reading Room . . . 23
Refunds . . . 34
Registry, Normal . . . 72
Religion . . . 27
Rooming Alone . . . 25-33
Rooms, Choice of . . . 25
Rooms, Extra Rent for . . . 32
Rooming out of School . . . 25
Rooms, Reservation of . . . 25

Science, Department of . . . 45
Sick, Care of . . . 24
Social Life . . . 28
Sororities . . . 28
State Aid . . . 32-33
State Board . . . 13-32
Steward . . . 17
Substitutions . . . 38
Suggestions to Prospective Students . . . 30
Superintendent of Buildings and Grounds . . . 17
Supervisor of Training School . . . 17

Telephone . . . 26
Training School . . . 52
Training School Course . . . 57
Training School, Function of . . . 53
Train, Special . . . 26
Trustees, Board of . . . 12
Tuition . . . 32

Visitors . . . 34

Watchman, Night . . . 22
Water, for Tables, Etc . . . 25

Y. M. C. A . . . 27
Y. W. C. A . . . 27

W. S. Hill Company
Advertising
Pittsburgh, Pa.

Designed and Printed by
The Lammers-Shilling Co., Chicago

I
I
I